

Owner:
Georgetown County
716 Prince Street
Georgetown, SC 29442

SGA ARCHITECTURE
ARCHITECTURE AND PLANNING
LANDSCAPE ARCHITECTURE
Pawleys Island / Charleston / GREENVILLE
6263 Ocean Hwy. / PO Box 1859
Ferryville, SC 29555
Phone: 843.237.3421 / Fax: 843.237.1992
www.SGAarchitecture.com

Civil Consultant:
ETS
ENGINEERING AND TECHNICAL
SERVICES, INC.
CONSULTING ENGINEERS
88 Centerville Lane
P.O. Box 250
Pawleys Island, SC 29555
Phone: (843) 237-3421 Fax: (843) 237-2893

MEP Consultant:
Charleston Engineering
123 B Wappoo Creek Dr.
Charleston, SC 29412
843-752-4242
Mechanical, Plumbing & Electrical

Structural Consultant:
WEATHERLY STRUCTURAL ENGINEERS
201 The Wood, Ste 1 & 2, York, SC 29732

Irrigation Consultant:



MEMBERS OF
THE AMERICAN INSTITUTE OF ARCHITECTS
COPYRIGHT 2018 ALL RIGHTS RESERVED
PRINTED OR ELECTRONIC DRAWINGS AND
DOCUMENTATION MAY NOT BE REPRODUCED
IN ANY FORM WITHOUT WRITTEN PERMISSION
FROM SGA ARCHITECTURE

Job Number: 17070
Date: 02/16/18
Drawn by: PW, MR
Checked by: MR

Notes:
BIDDING DOCUMENTS
Not for Construction

Revisions:

Casework
Details
A706
42 of 43

WWW.IDILine.com

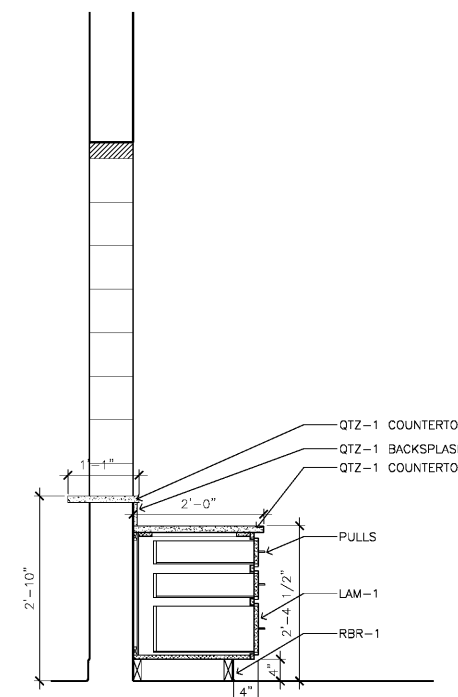

B4 SECTION - RECEPTION
3/4" = 1'-0"

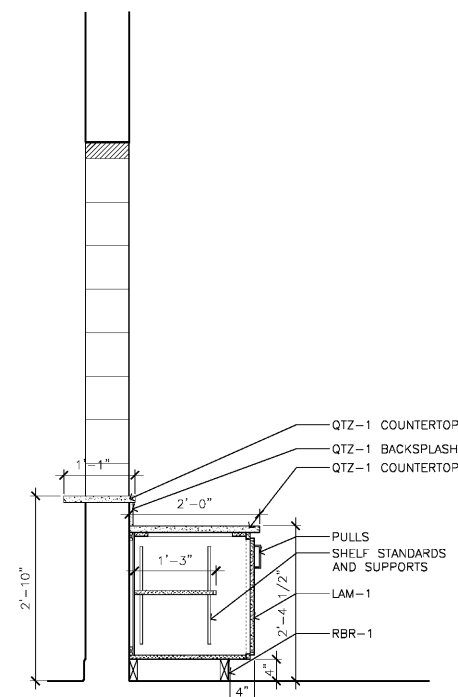

B5 SECTION - RECEPTION
3/4" = 1'-0"

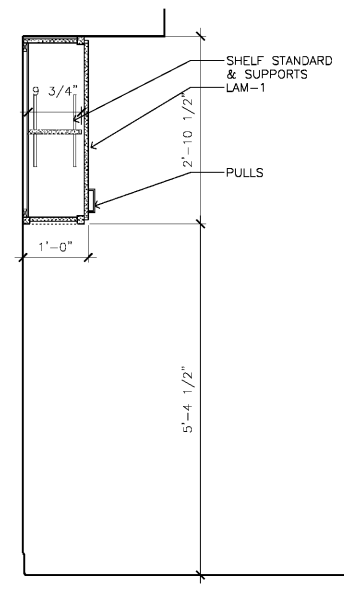

B2 SECTION - HALL/OFFICE
3/4" = 1'-0"

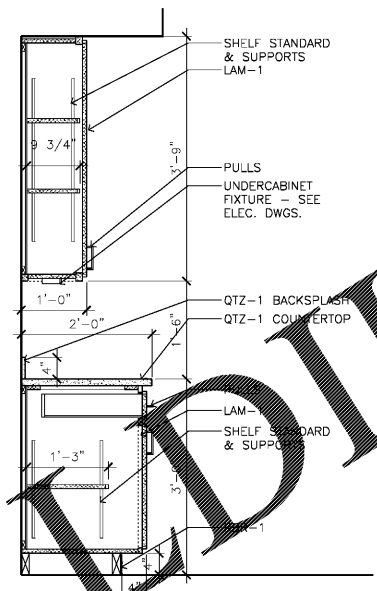

B3 SECTION - HALL/OFFICE
3/4" = 1'-0"

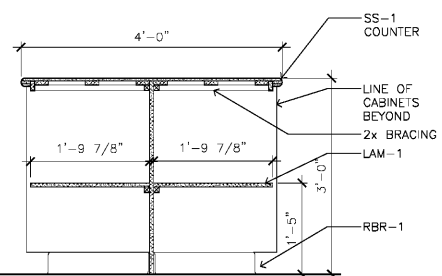

D1 SECTION - KITCHEN ISLAND
3/4" = 1'-0"

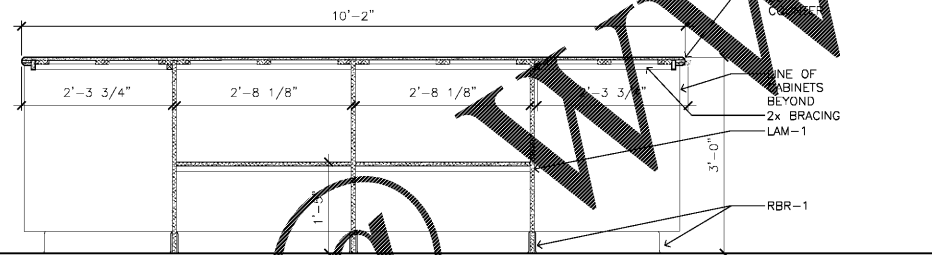

D2 SECTION - KITCHEN ISLAND
3/4" = 1'-0"

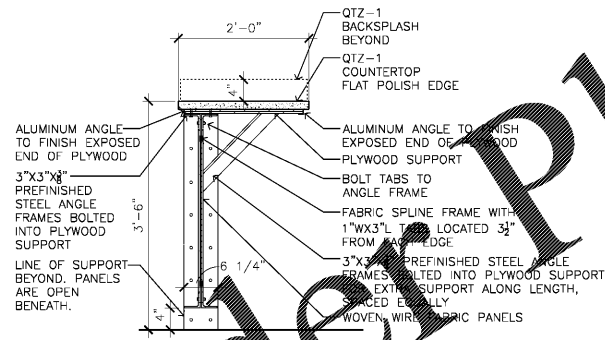

E2 SECTION - RECEPTION
3/4" = 1'-0"

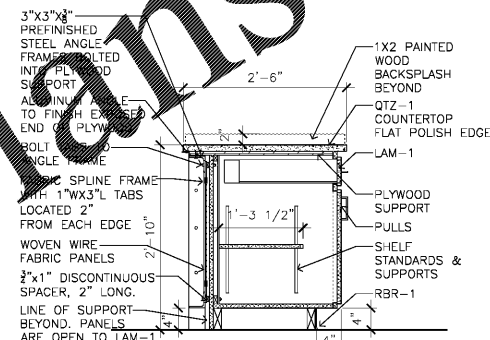

E3 SECTION - RECEPTION
3/4" = 1'-0"

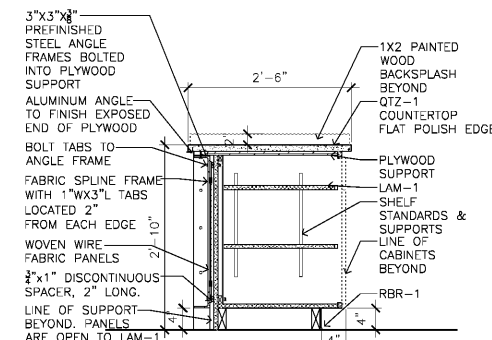

E4 SECTION - RECEPTION
3/4" = 1'-0"

NOTES:

1. SEE SHEETS A605 & A606 FOR ROOM FINISH LEGEND & SCHEDULE.