

Owner:
Georgetown County
716 Prince Street
Georgetown, SC 29442

SGA ARCHITECTURE
ARCHITECTURE AND INTERIORS
LANDSCAPE ARCHITECTURE

Pawleys Island / Charleston / GREENVILLE
8263 Ocean Hwy. / PO Box 1859
Fowling Island, SC 29555
Phone: 843.237.3421 / Fax: 843.237.1992
www.SGAarchitecture.com

Civil Consultant:
ETS
ENGINEERING AND TECHNICAL
SERVICES, INC.
CONSULTING ENGINEERS
88 Centerville Lane
P.O. Box 20
Pawleys Island, SC 29555
Phone: (843) 237-3421 Fax: (843) 237-2053

MEP Consultant:
Charleston Engineering
123 B Wappoo Creek Dr.
Charleston, SC 29412
843-752-4242
Mechanical, Plumbing & Electrical

Structural Consultant:
WEATHERLY STRUCTURAL ENGINEERS
1010 Hwy. 170 S. Suite 100, Charleston, SC 29405

Irrigation Consultant:

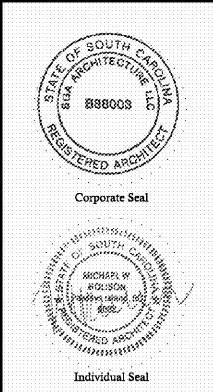

Job Number: 17070
Date: 02/16/18
Drawn by: PW,MR
Checked by: MR

Notes:
BIDDING DOCUMENTS
Not for Construction

Revisions:

Casework
Details
A705
41 of 43

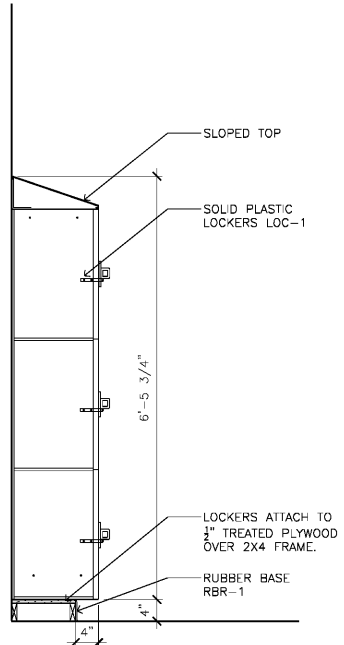

B1 SECTION - LOCKERS
3/4" = 1'-0"

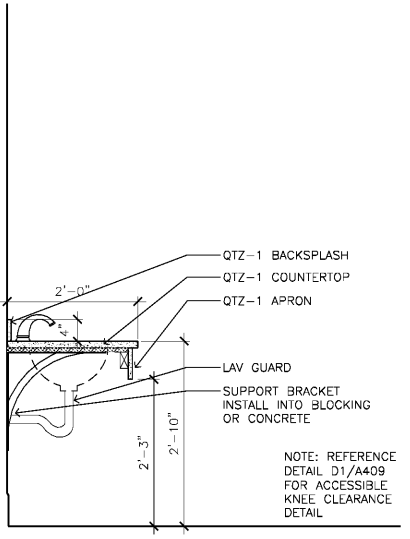

B2 SECTION - RESTROOMS
3/4" = 1'-0"

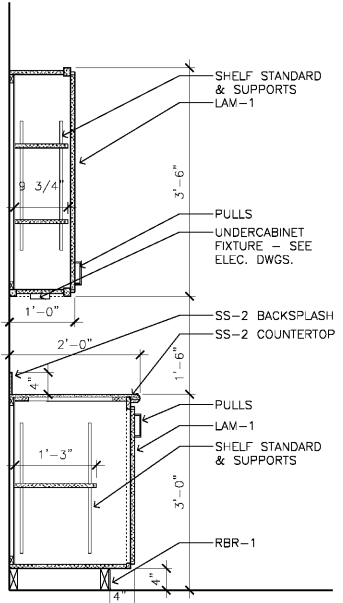

B3 SECTION - LAUNDRY
3/4" = 1'-0"

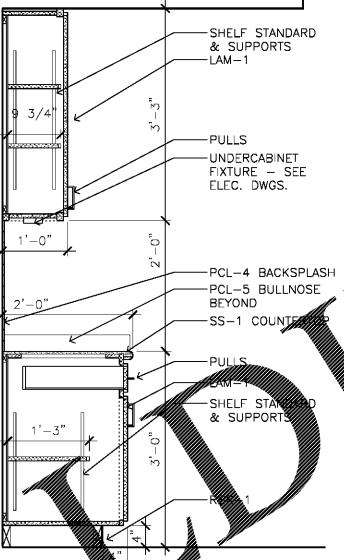

B4 SECTION - PROGRAM
3/4" = 1'-0"

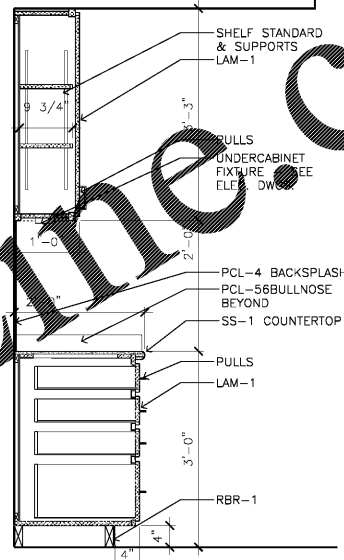

B5 SECTION - PROGRAM
3/4" = 1'-0"

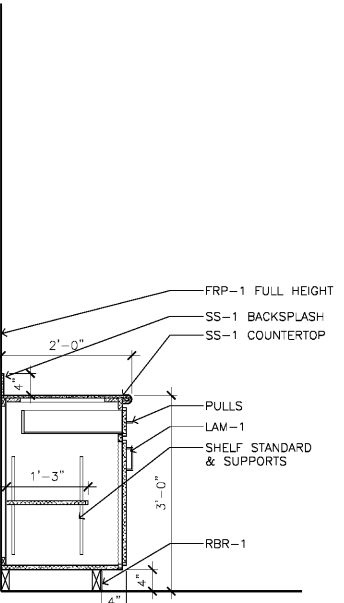

E1 SECTION - KITCHEN
3/4" = 1'-0"

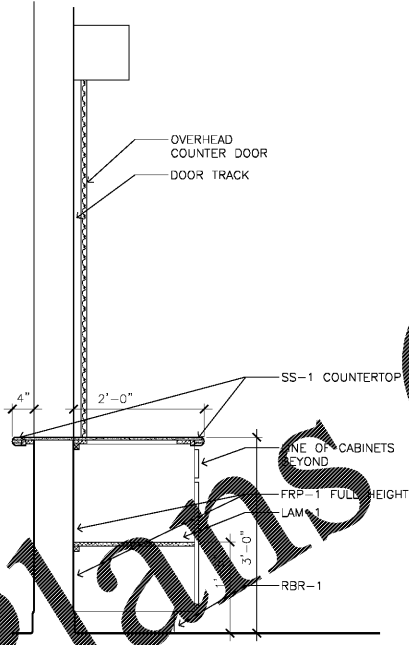

E2 SECTION - KITCHEN
3/4" = 1'-0"

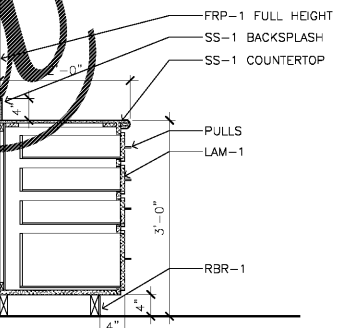

E3 SECTION - KITCHEN
3/4" = 1'-0"

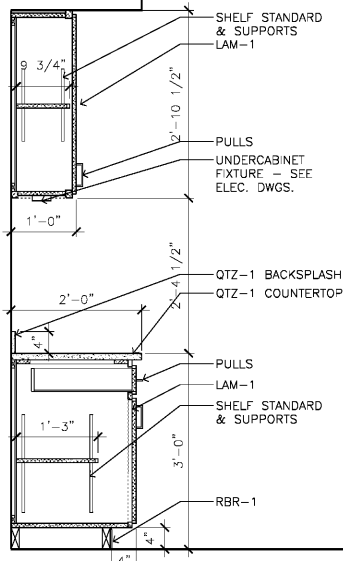

E5 SECTION - VENDING & HALL/OFFICE
3/4" = 1'-0"

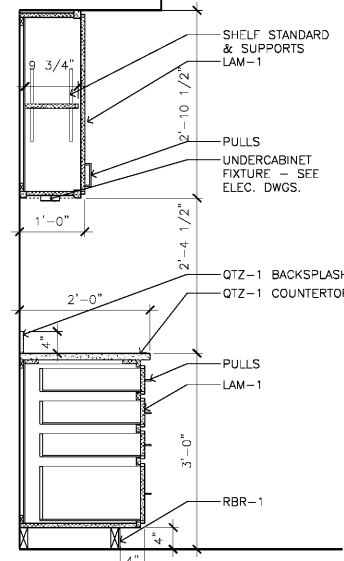

E6 SECTION - HALL/OFFICE
3/4" = 1'-0"

NOTES:
1. SEE SHEETS A605 & A606 FOR ROOM FINISH LEGEND & SCHEDULE.

Order Plans

WWW.IDIline.com