

Owner:  
Georgetown County  
716 Prince Street  
Georgetown, SC 29442

**SGA ARCHITECTURE**  
ARCHITECTURE AND INTERIOR DESIGN  
LANDSCAPE ARCHITECTURE  
Pawleys Island / Charleston / GREENVILLE  
8263 Ocean Hwy. / PO Box 1859  
Fleming Island, SC 29555  
Phone: 843.237.3421 / Fax: 843.237.1992  
www.sgaarchitecture.com

Civil Consultant:  
**ETS**  
ENGINEERING AND TECHNICAL  
SERVICES, INC.  
CONSTRUCTION DIVISION  
88 Cartersville Lane  
P.O. Box 200  
Pawleys Island, SC 29555  
Phone: (843) 237-2822 Fax: (843) 237-2823

MEP Consultant:  
**Charleston Engineering**  
1229 Wappoo Creek Dr.  
Charleston, SC 29412  
843-752-4242  
Mechanical, Plumbing & Control

Structural Consultant:  
**WEATHERLY STRUCTURAL ENGINEERS**  
1010 The Palms, Suite 101, Charleston, SC 29405

Irrigation Consultant:

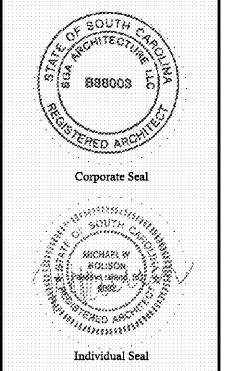

MEMBERS OF  
THE AMERICAN INSTITUTE OF ARCHITECTS  
COPYRIGHT 2018 ALL RIGHTS RESERVED  
PRINTED OR ELECTRONIC DRAWINGS AND  
DOCUMENTATION MAY NOT BE REPRODUCED  
IN ANY FORM WITHOUT WRITTEN PERMISSION  
FROM SGA ARCHITECTURE.

Job Number: 17070  
Date: 02/16/18  
Drawn by: PW,MR  
Checked by: MR

Notes:  
**BIDDING DOCUMENTS**  
Not for Construction

Revisions:

Interior Elevations  
**A703**  
39 of 43  
Bidding Documents

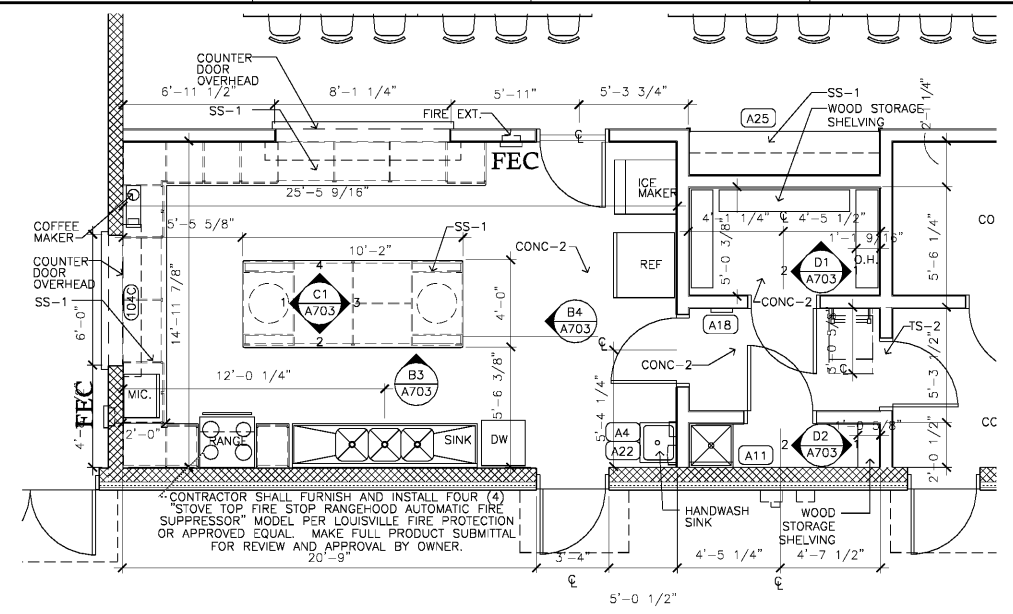

**B1 ENLARGED PLAN - KITCHEN/PANTRY/JANITOR**  
1/4"=1'-0"

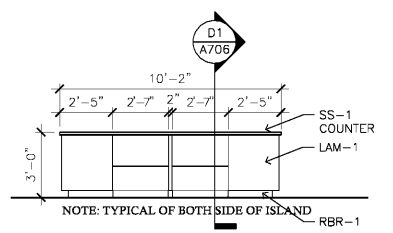

**B3 INTERIOR ELEVATIONS - KITCHEN**  
1/4"=1'-0"

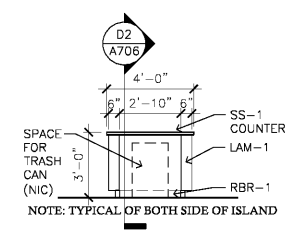

**B4 INTERIOR ELEVATIONS - KITCHEN**  
1/4"=1'-0"

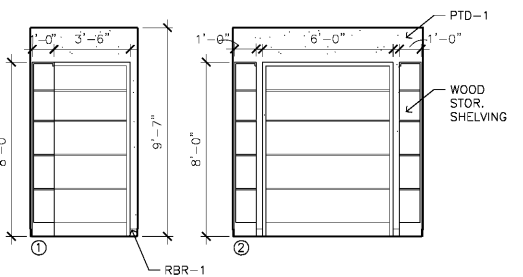

**D1 INTERIOR ELEVATIONS - PANTRY 104B**  
1/4"=1'-0"

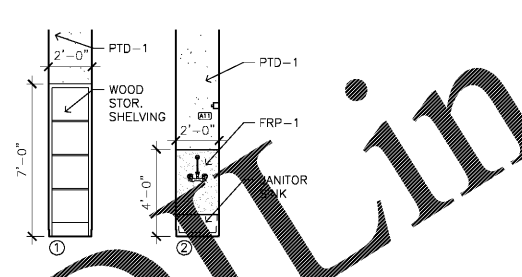

**D2 INTERIOR ELEVATIONS - JANITOR 104C**  
1/4"=1'-0"

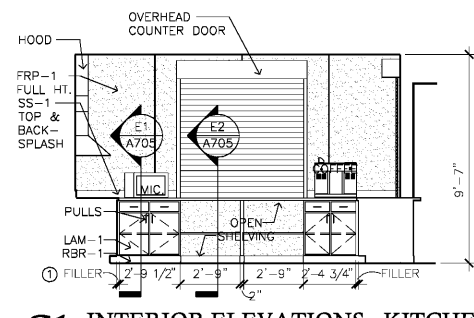

**C1 INTERIOR ELEVATIONS - KITCHEN 104**  
1/4"=1'-0"

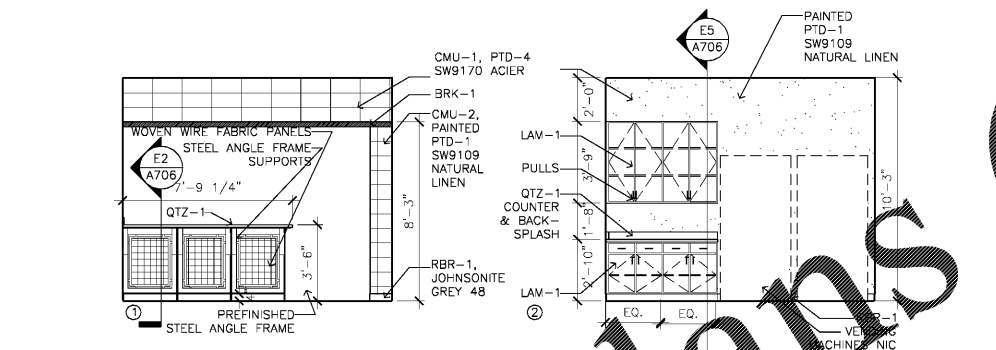
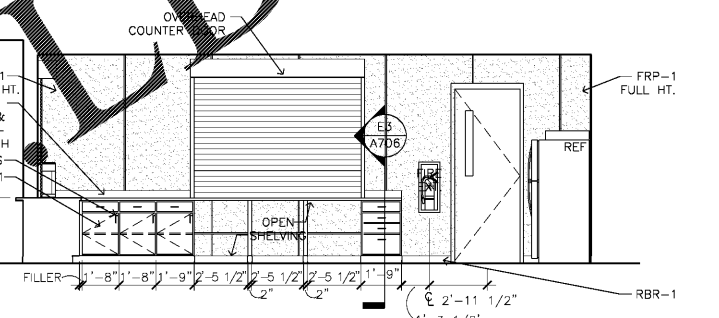
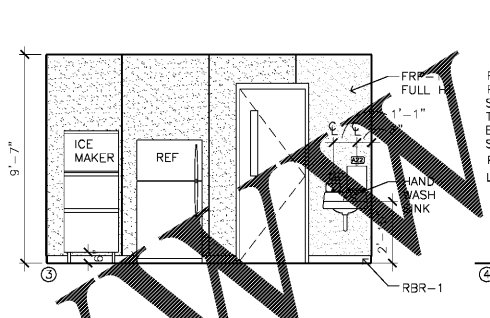
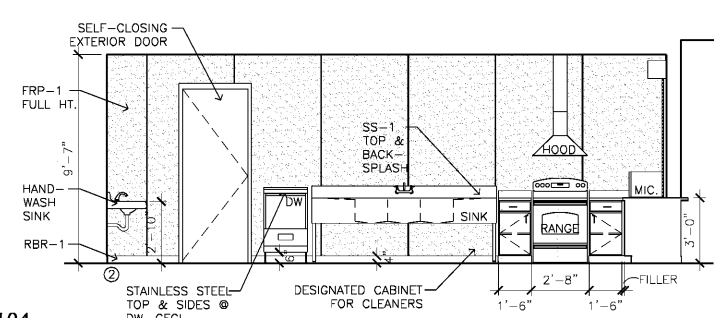

**E1 INTERIOR ELEVATIONS - VENDING 115**  
1/4"=1'-0"

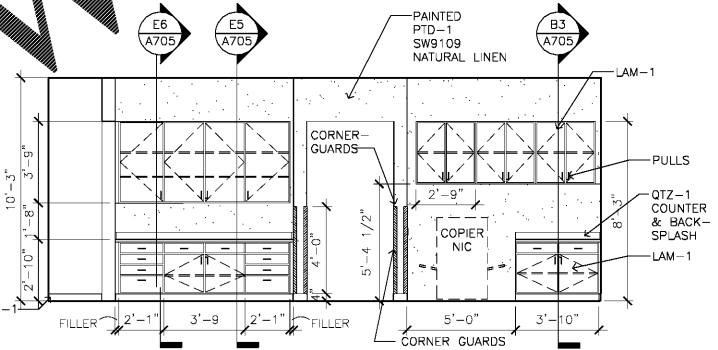

**E4 INTERIOR ELEVATIONS - HALL 114B**  
1/4"=1'-0"

**NOTES:**  
1. SEE SHEETS A605 & A606 FOR ROOM FINISH LEGEND & SCHEDULE.  
2. ALL UNLESS OTHERWISE SPECIFIED, PAINT.

Order Plans @