

Owner:
Georgetown County
716 Prince Street
Georgetown, SC 29442

SGA ARCHITECTURE
ARCHITECTURE AND PLANNING
LANDSCAPE ARCHITECTURE
Pawleys Island / Charleston / GREENVILLE
6263 Ocean Hwy. / PO Box 1859
Fowling Island, SC 29555
Phone: 843.237.3421 / Fax: 843.237.1992
www.SGAarchitecture.com

Civil Consultant:
ETS
ENGINEERING AND TECHNICAL
SERVICES, INC.
CONSTRUCTION SERVICES
88 Centerville Lane
P.O. Box 205
Pawleys Island, SC 29555
Phone: (843) 237-3421 Fax: (843) 237-2053

MEP Consultant:
Charleston Engineering
123 B Wappoo Creek Dr.
Charleston, SC 29412
843-752-4242
Mechanical, Plumbing & Electrical

Structural Consultant:
WEATHERLY STRUCTURAL ENGINEERS
20 The South Side / S. 1st St. / Charleston, SC 29401

Irrigation Consultant:

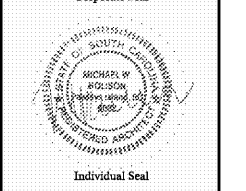

MEMBERS OF
THE AMERICAN INSTITUTE OF ARCHITECTS
COPYRIGHT 2018 ALL RIGHTS RESERVED
PRINTED OR ELECTRONIC DRAWINGS AND
DOCUMENTATION MAY NOT BE REPRODUCED
IN ANY FORM WITHOUT WRITTEN PERMISSION
FROM SGA ARCHITECTURE

Job Number: 17070
Date: 02/16/18
Drawn by: PW, MR
Checked by: MR

Notes:
BIDDING DOCUMENTS
Not for Construction

Revisions:

Miscellaneous
Details
A525
25 of 43
Bidding Documents

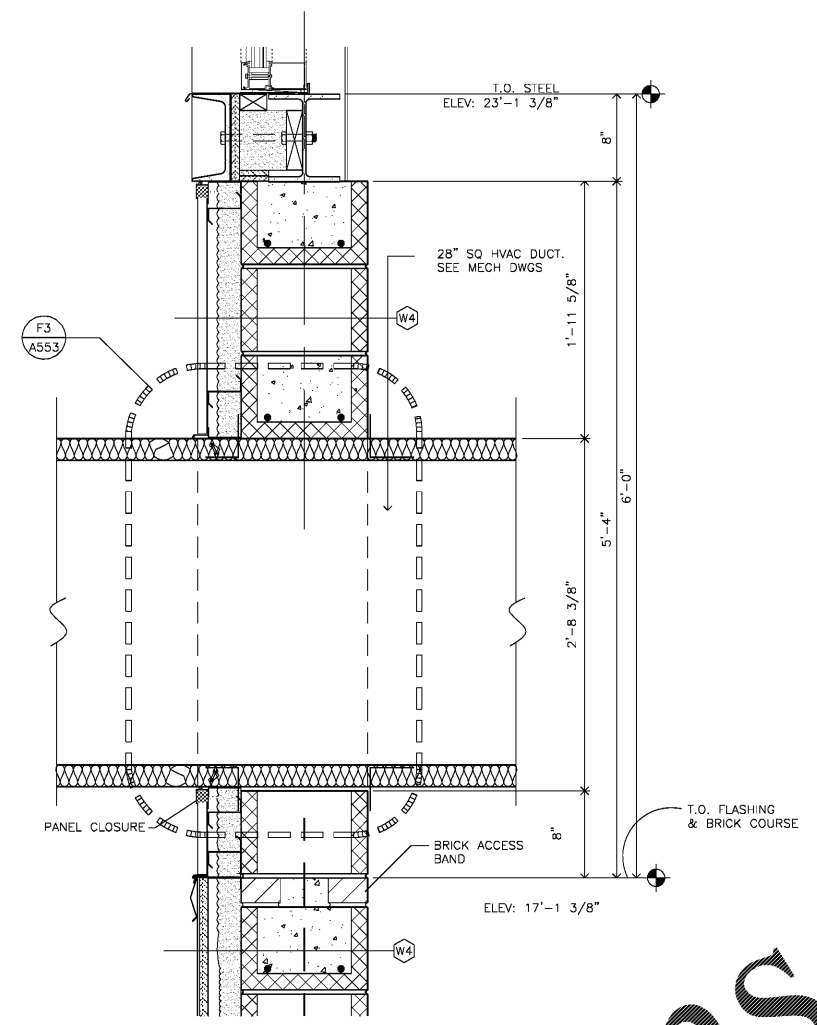

D1 GYM NORTH/WEST GABLE END WALL SECTION @ DUCT
1 1/2" = 1'-0"

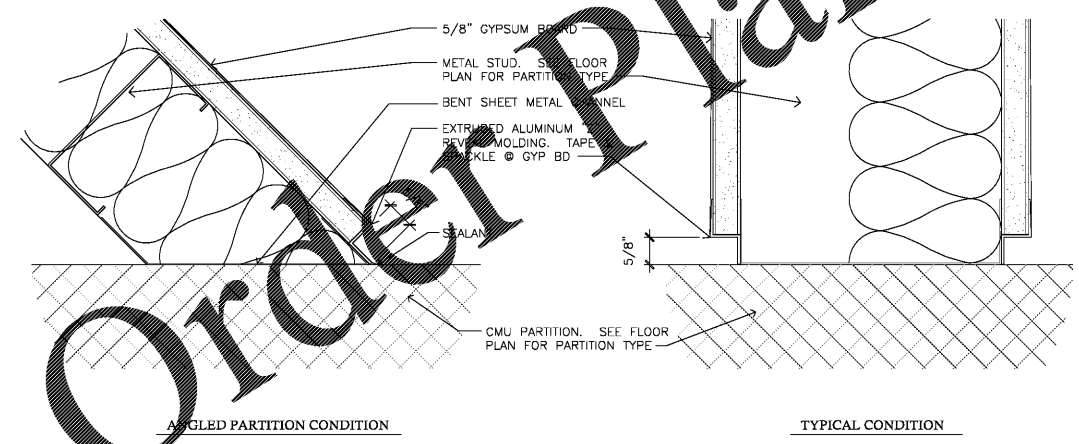

F1 METAL STUD TO CMU PARTITION DETAILS
6" = 1'-0"

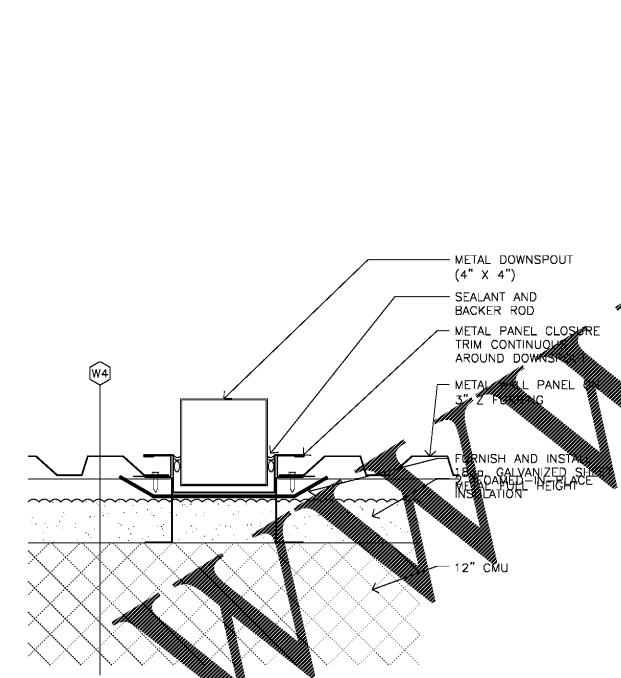

F3 RECESSED DOWNSPOUT DETAIL
3" = 1'-0"

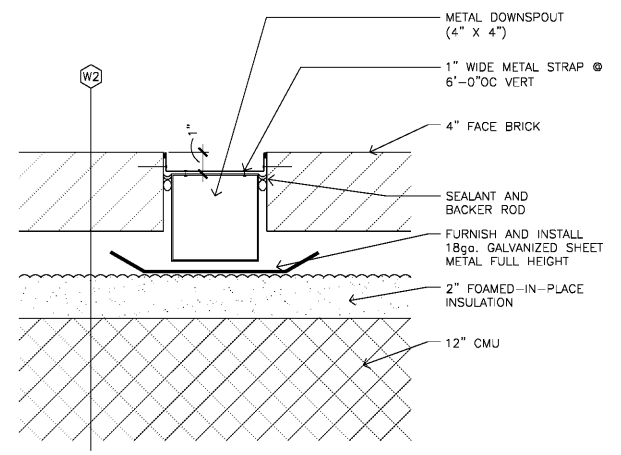

F3 RECESSED DOWNSPOUT DETAIL
3" = 1'-0"

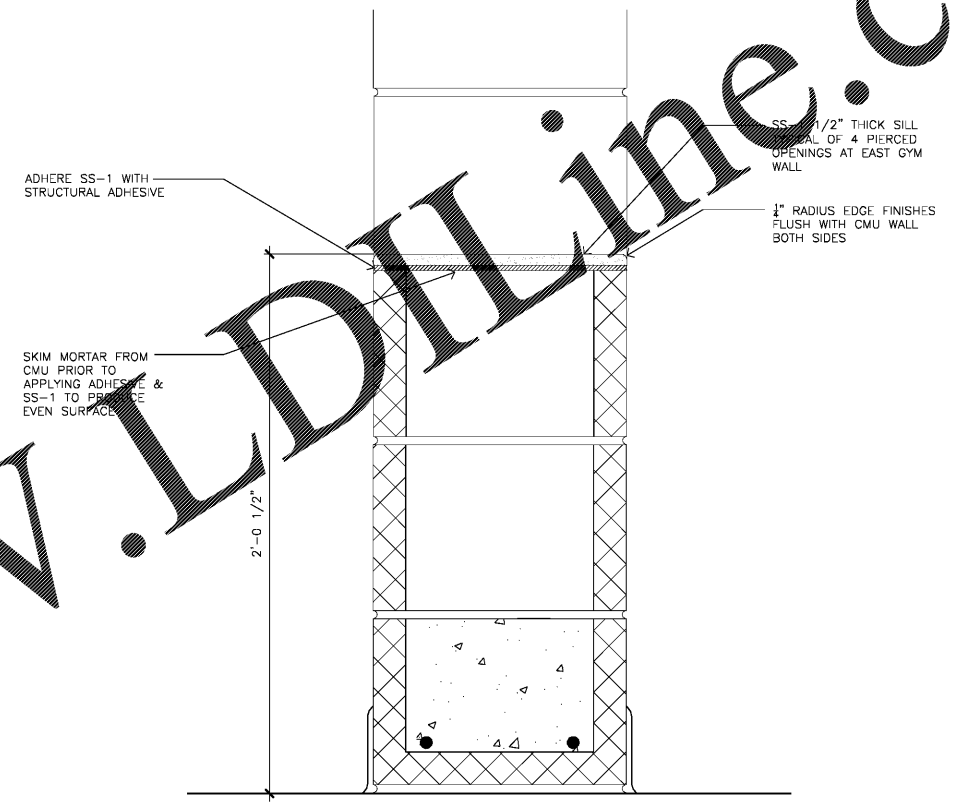

C4 SECTION - GYM WALL OPENINGS
3" = 1'-0"

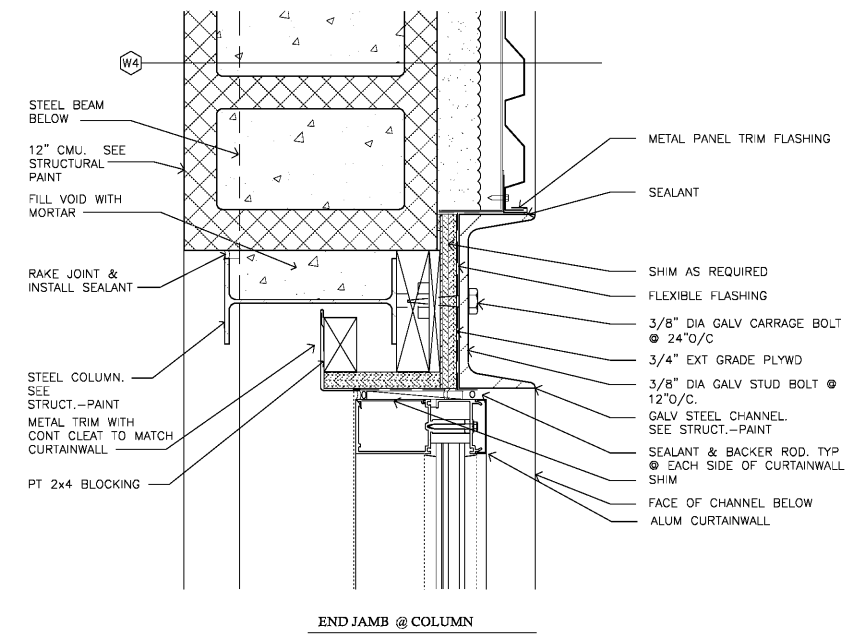

F4 WDW DETAIL @ GYM NORTH GABLE END
3" = 1'-0"

Order Plans

WWW.LDILine.com