

Owner:  
Georgetown County  
716 Prince Street  
Georgetown, SC 29442

SGA ARCHITECTURE  
ARCHITECTURE AND PLANNING  
LANDSCAPE ARCHITECTURE  
Pawleys Island / Charleston / GREENVILLE  
8263 Ocean Hwy. / PO Box 1859  
Fowling Island, SC 29555  
Phone: 843.237.3421 / Fax: 843.237.1992  
www.SGAarchitecture.com

Civil Consultant:  
**ETS**  
ENGINEERING AND TECHNICAL  
SERVICES, INC.  
CONSTRUCTION SERVICES  
88 Centerville Lane  
P.O. Box 200  
Pawleys Island, SC 29555  
Phone: (843) 237-3421 Fax: (843) 237-2853

MEP Consultant:  
**Charleston Engineering**  
123 B Wappoo Creek Dr.  
Charleston, SC 29412  
843-752-4242  
Mechanical, Plumbing & Electrical

Structural Consultant:  
**WEATHERLY STRUCTURAL ENGINEERS**  
200 The South Tower & 100 South Tower  
Charleston, SC 29405

Irrigation Consultant:

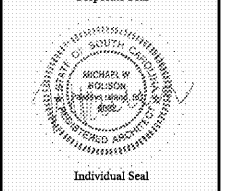
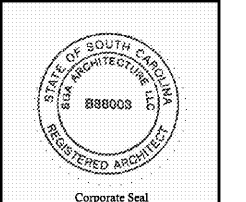

MEMBERS OF  
THE AMERICAN INSTITUTE OF ARCHITECTS  
COPYRIGHT 2018 ALL RIGHTS RESERVED  
PRINTED OR ELECTRONIC DRAWINGS AND  
DOCUMENTATION MAY NOT BE REPRODUCED  
IN ANY FORM WITHOUT WRITTEN PERMISSION  
FROM SGA ARCHITECTURE.

Job Number: 17070  
Date: 02/16/18  
Drawn by: PW, MR  
Checked by: MR

Notes:  
**BIDDING DOCUMENTS**  
Not for Construction

Revisions:

Enlarged Restroom  
Plans and Elevations  
**A405**  
18 of 43  
Bidding Documents

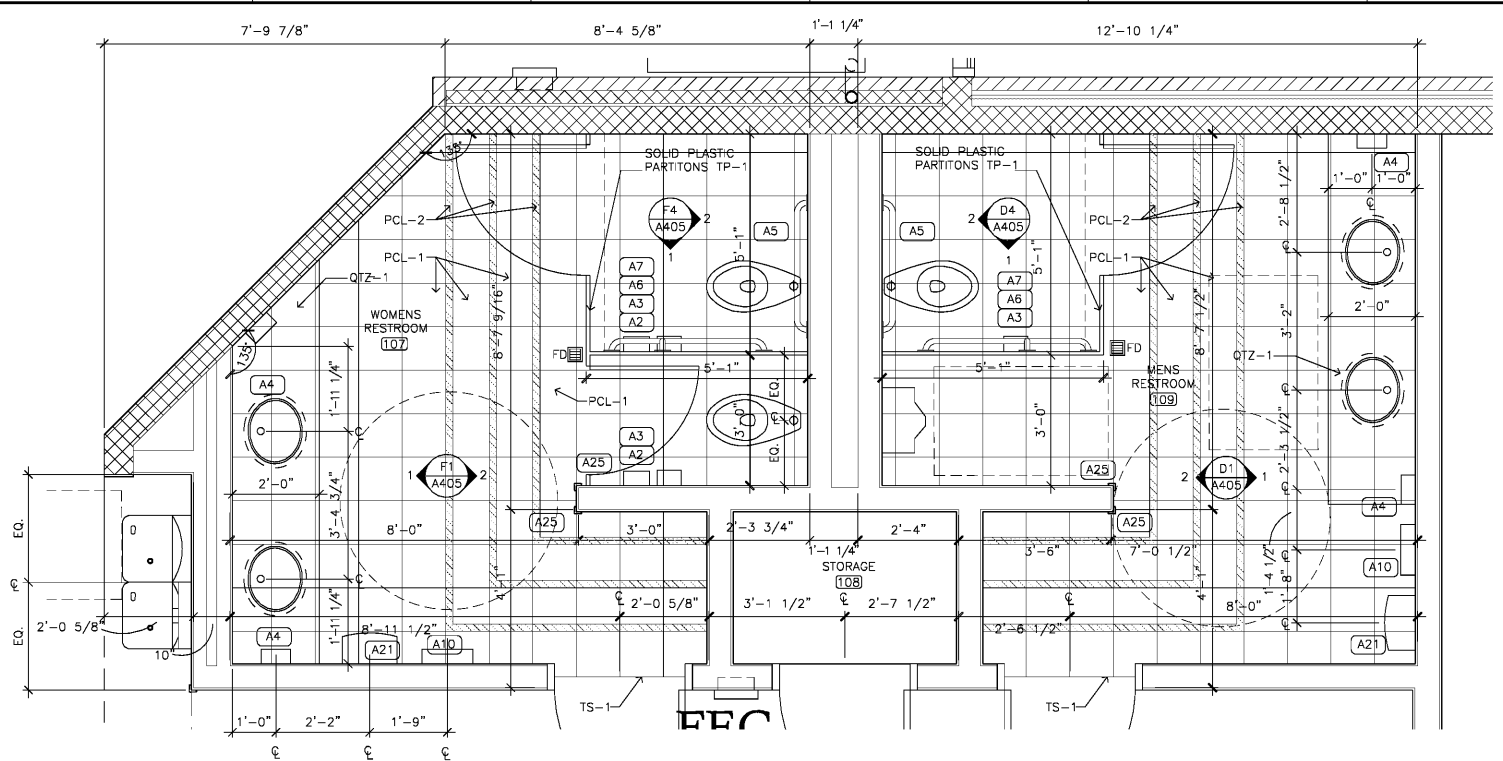

**B1 ENLARGED PLAN - WOMENS RESTROOM 107 / MENS RESTROOM 109 / STORAGE 108**  
1/2" = 1'-0"

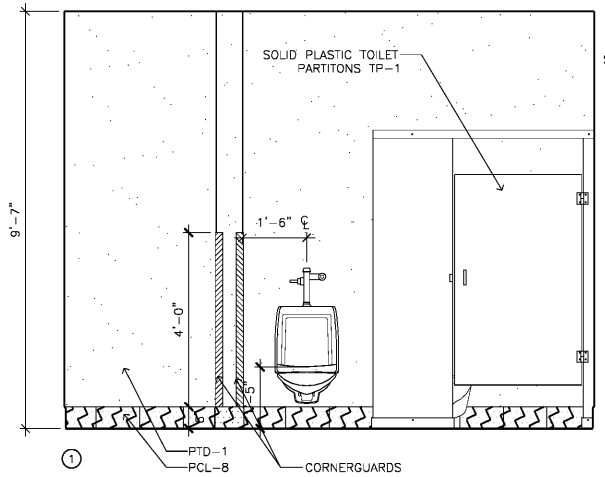

**D1 INTERIOR ELEVATIONS - MENS RESTROOM**  
1/2" = 1'-0"

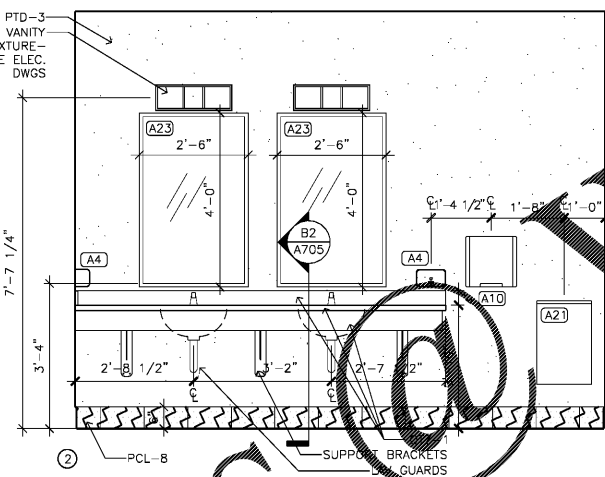

**D4 INTERIOR ELEVATIONS - MENS RESTROOM**  
1/2" = 1'-0"

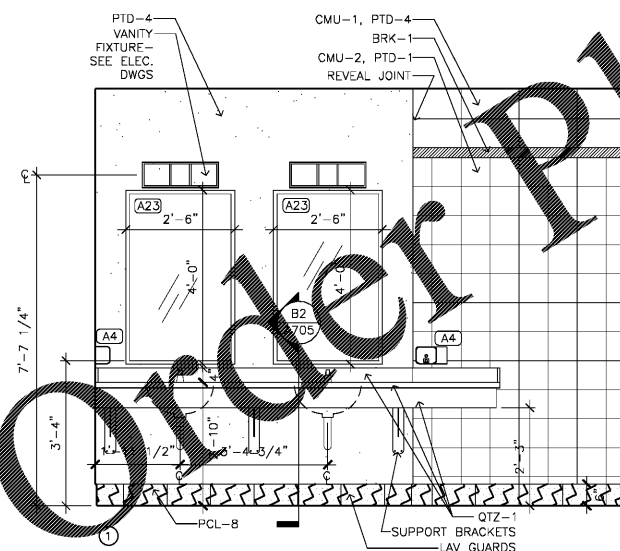

**F1 INTERIOR ELEVATIONS - WOMENS RESTROOM**  
1/2" = 1'-0"

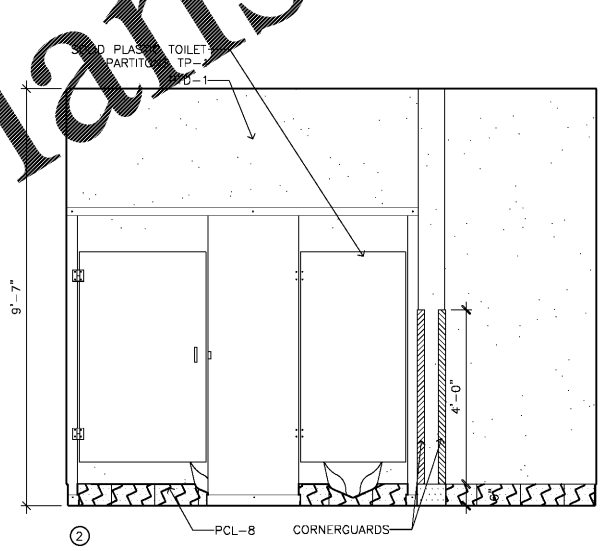

**F4 INTERIOR ELEVATIONS - WOMENS RESTROOM**  
1/2" = 1'-0"

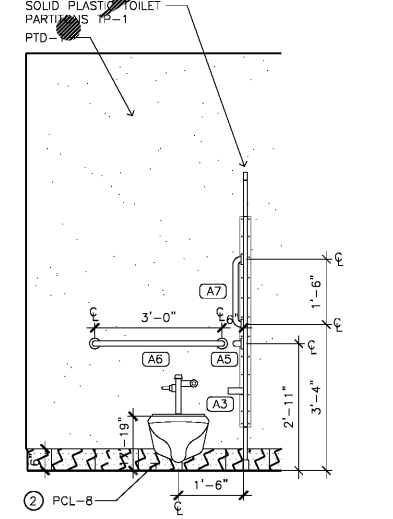
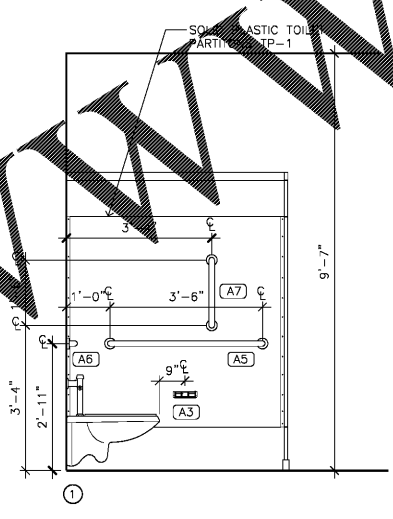

**NOTES:**

- SEE SHEETS A603 & A604 FOR ROOM FINISH LEGEND & SCHEDULE.
- SEE SHEET A409 FOR ACCESSORY LEGEND.
- ALL CMU TO RECEIVE PAINT.
- PCL-5 BULLNOSE.

- PCL-1 FIELD TILE
- PCL-2 DECORATIVE ACCENT ON THE FLOOR
- PCL-8 COVE BASE

Order Plans

WWW.LDILine.com