

Owner:
Georgetown County
716 Prince Street
Georgetown, SC 29442

SGA ARCHITECTURE
ARCHITECTS & ENGINEERS
Pawleys Island / Charleston / GREENVILLE
8245 Ocean Hwy. / PO Box 1859
Pawleys Island, SC 29585
Phone: 843.237.2421 / Fax: 843.237.1992
www.sgaarchitecture.com

Civil Consultant:
ETS
ENGINEERING AND TECHNICAL SERVICES
CONSULTING ENGINEERS
98 Centerline Lane
Georgetown, SC 29442
Phone: (843) 237-3022 Fax: (843) 237-2266

MEP Consultant:
Charleston Engineering
173 B Wagon Creek Dr.
Charleston, SC 29412
843-762-4342
Michael, Plumbing & Electrical

Structural Consultant:
WEATHERLY STRUCTURAL ENGINEERS
1000 Park Ave. S.E. 4th Floor, S.E. Atlanta, GA 30316

Irrigation Consultant:

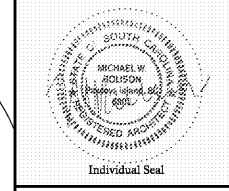

MEMBERS OF THE AMERICAN INSTITUTE OF ARCHITECTS
COPYRIGHT 2018. ALL RIGHTS RESERVED.
PRINTED OR ELECTRONIC DRAWINGS AND DOCUMENTATION MAY NOT BE REPRODUCED IN ANY FORM WITHOUT WRITTEN PERMISSION FROM SGA ARCHITECTURE.
Job Number: 17070
Date: 02/16/18
Drawn by: PW_MJR
Checked by: MR

Notes:
BIDDING DOCUMENTS
Not for Construction

Revisions:
Landscape Construction Details
L301
9 of 52
Bidding Documents

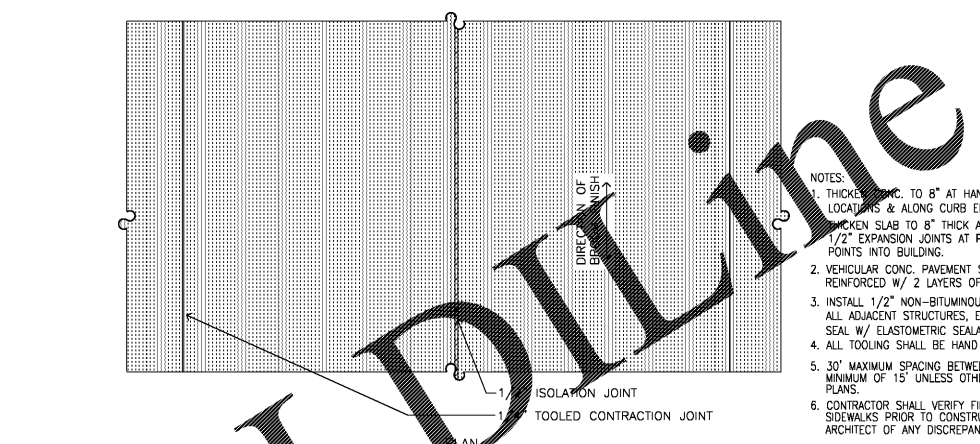
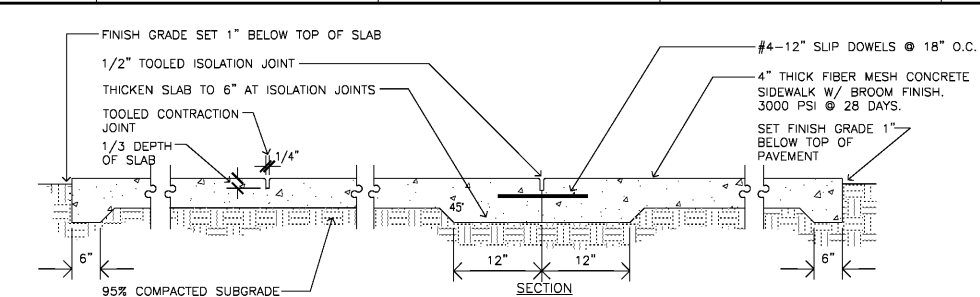

C3 BROOM FINISH CONCRETE SIDEWALK
1"=1'-0" L101

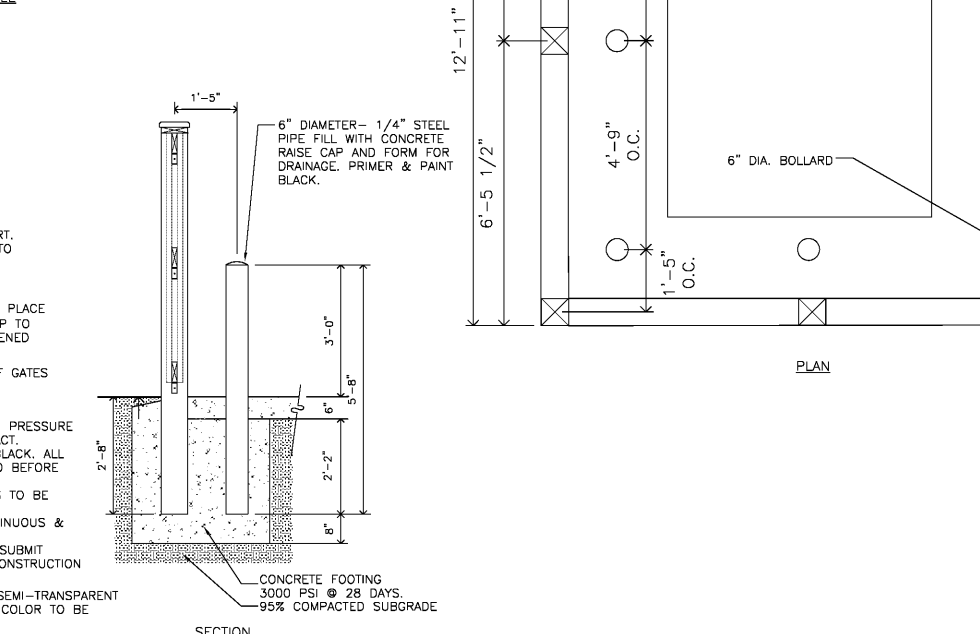
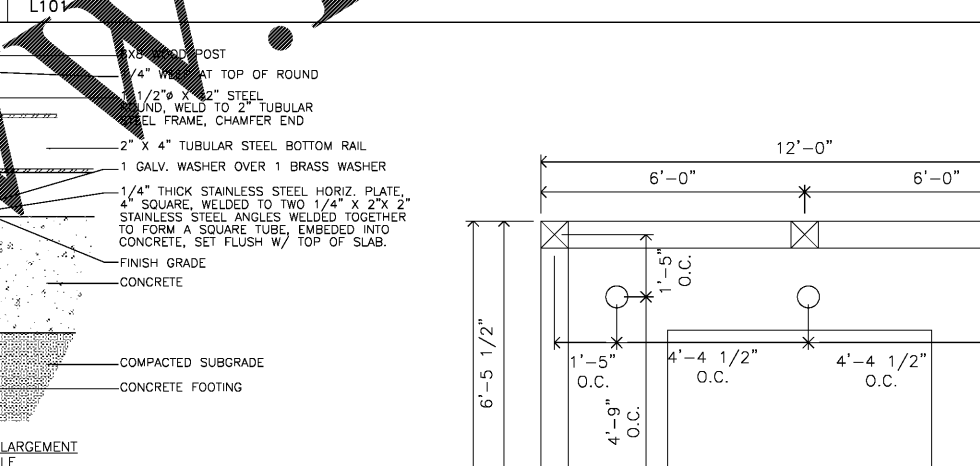

F1 DUMPSTER ENCLOSURE
1/2"=1'-0" L101

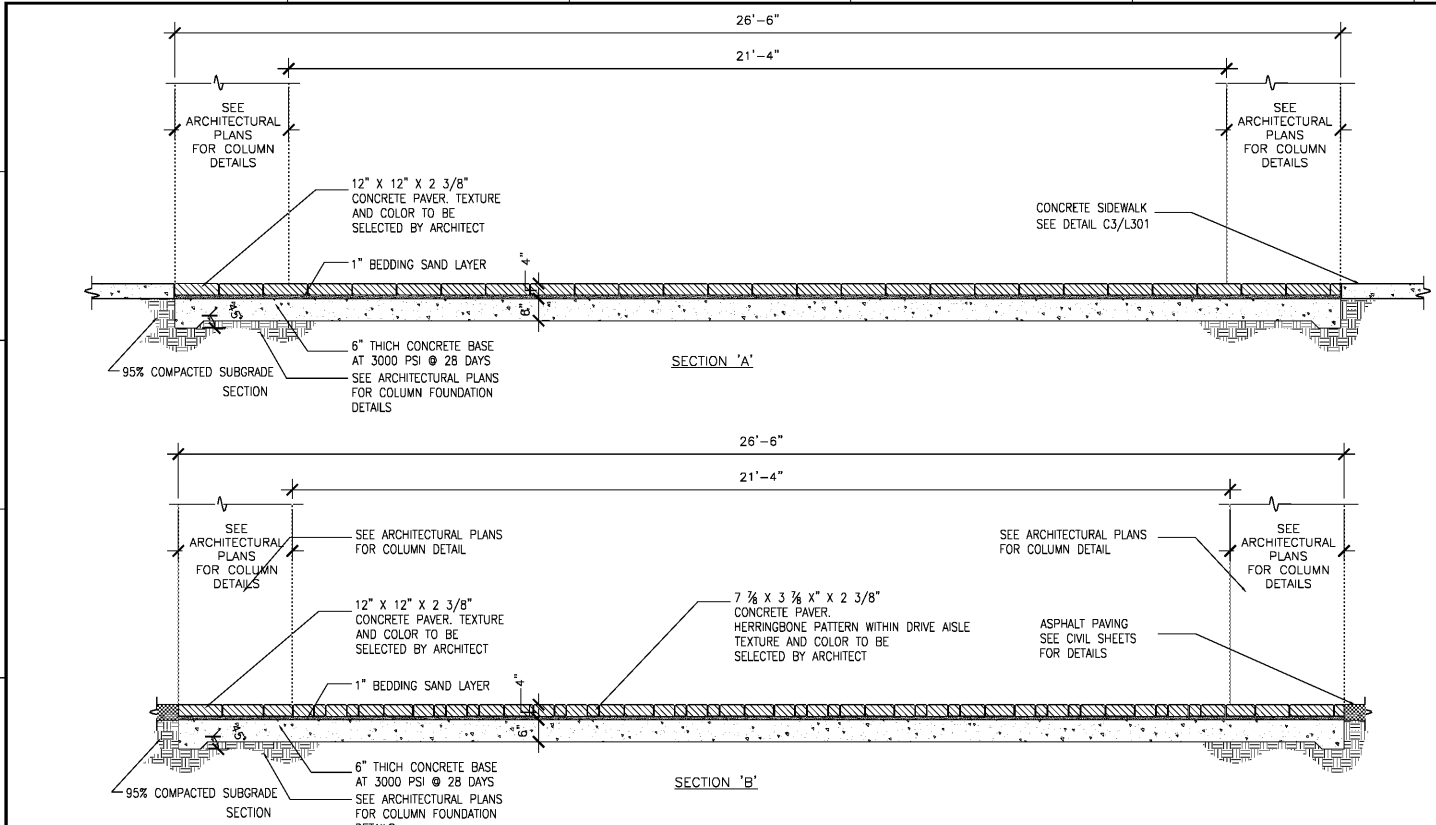

C1 CONCRETE PAVER AT PORT COCHERE
1/4"=1'-0" L101

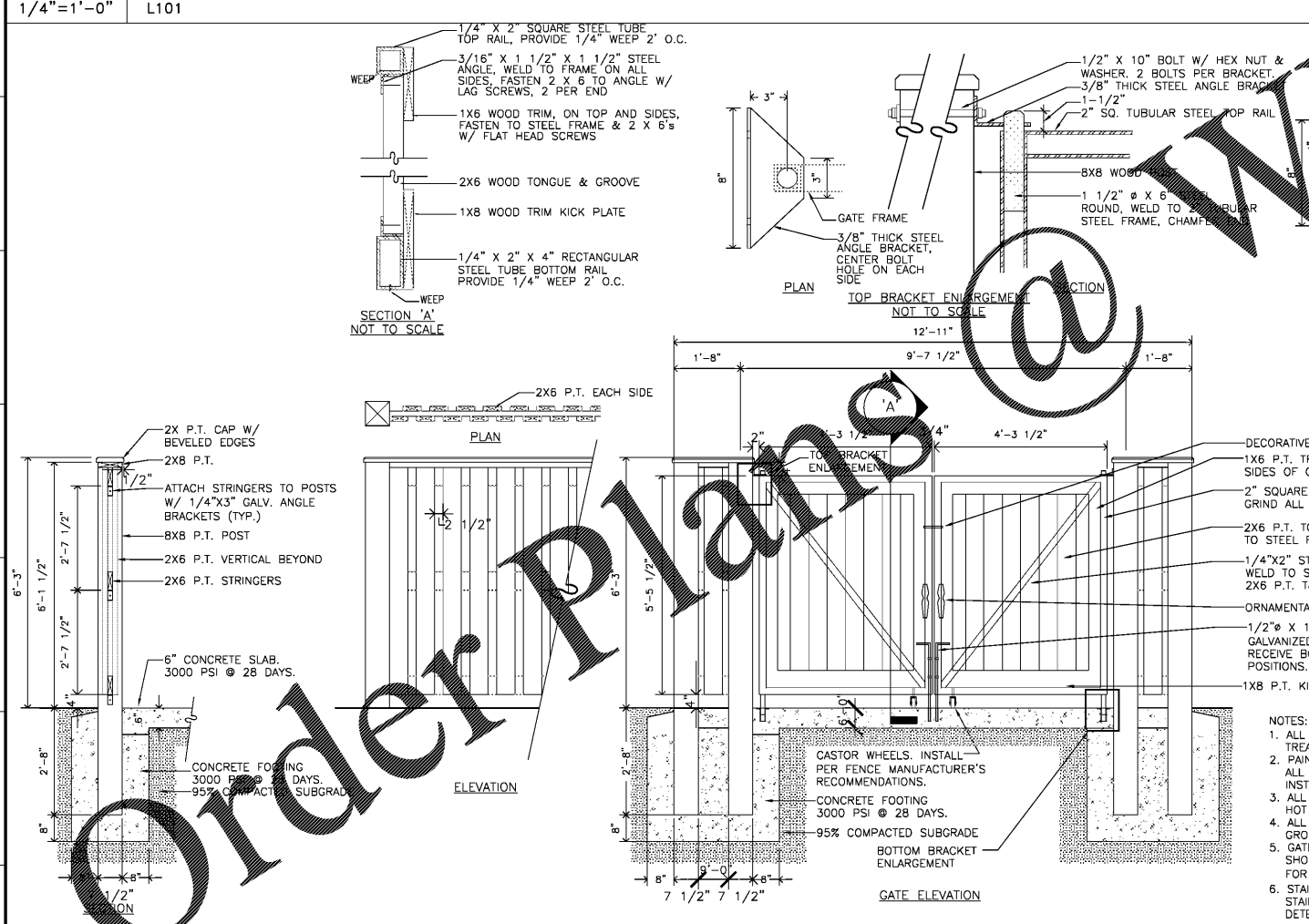

F1 DUMPSTER ENCLOSURE
1/2"=1'-0" L101

Order Plans @

- NOTES:
1. ALL WOOD SHALL BE SYP #2 PRESSURE TREATED FOR GROUND CONTACT.
 2. PAINT ALL EXPOSED METAL BLACK. ALL ALL METAL SHALL BE PAINTED BEFORE INSTALLING WOOD.
 3. ALL HARDWARE & FASTENERS TO BE HOT DIPPED GALVANIZED.
 4. ALL WELDS ARE TO BE CONTINUOUS & GROUND SMOOTH.
 5. GATE MANUFACTURER SHALL SUBMIT SHOP DRAWINGS PRIOR TO CONSTRUCTION FOR ARCHITECT'S APPROVAL.
 6. STAIN WITH CABOT'S #1010 SEMI-TRANSPARENT STAIN. APPLY TWO COATS. COLOR TO BE DETERMINED.
 7. SEE PLAN FOR LAYOUT.