

Owner:  
Georgetown County  
716 Prince Street  
Georgetown, SC 29442

SGA ARCHITECTURE  
LANDSCAPE ARCHITECTURE

Powleys Island / Charleston / GREENVILLE  
8245 Ocean Hwy. / PO Box 189  
Powleys Island, SC 29985  
Phone: 843.237.2421 / Fax: 843.237.1992  
www.sgaarchitecture.com

Civil Consultant:  
**ETS**  
ENGINEERING AND TECHNICAL  
SERVICES, INC.  
CONSULTING ARCHITECTS  
100 Centerline Lane  
PO Box 1000  
Charleston, SC 29405  
Phone: (843) 251-2022 Fax: (843) 251-2286

MEP Consultant:  
**Charleston Engineering**  
125 B Wagon Creek Dr.  
Charleston, SC 29412  
843-762-4342  
Michael, Planning & Electrical

Structural Consultant:

**WEATHERLY STRUCTURAL ENGINEERS**  
1000 Park Ave. S.E. Suite 100  
Atlanta, GA 30316  
404.525.1234

Irrigation Consultant:

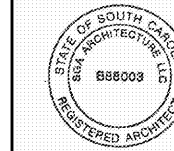

Corporate Seal



Individual Seal

MEMBERS OF  
THE AMERICAN INSTITUTE OF ARCHITECTS  
COPYRIGHT 2018. ALL RIGHTS RESERVED.  
PRINTED OR ELECTRONIC DRAWINGS AND  
DOCUMENTATION MAY NOT BE REPRODUCED  
IN ANY FORM WITHOUT WRITTEN PERMISSION  
FROM SGA ARCHITECTURE.

Job Number: 17070  
Date: 02/16/18  
Drawn by: PW\_MIR  
Checked by: MR

Notes:  
**BIDDING  
DOCUMENTS**  
Not for Construction  
Revisions:

Planting  
Plan  
**L201**  
3 of 6  
Bidding Documents

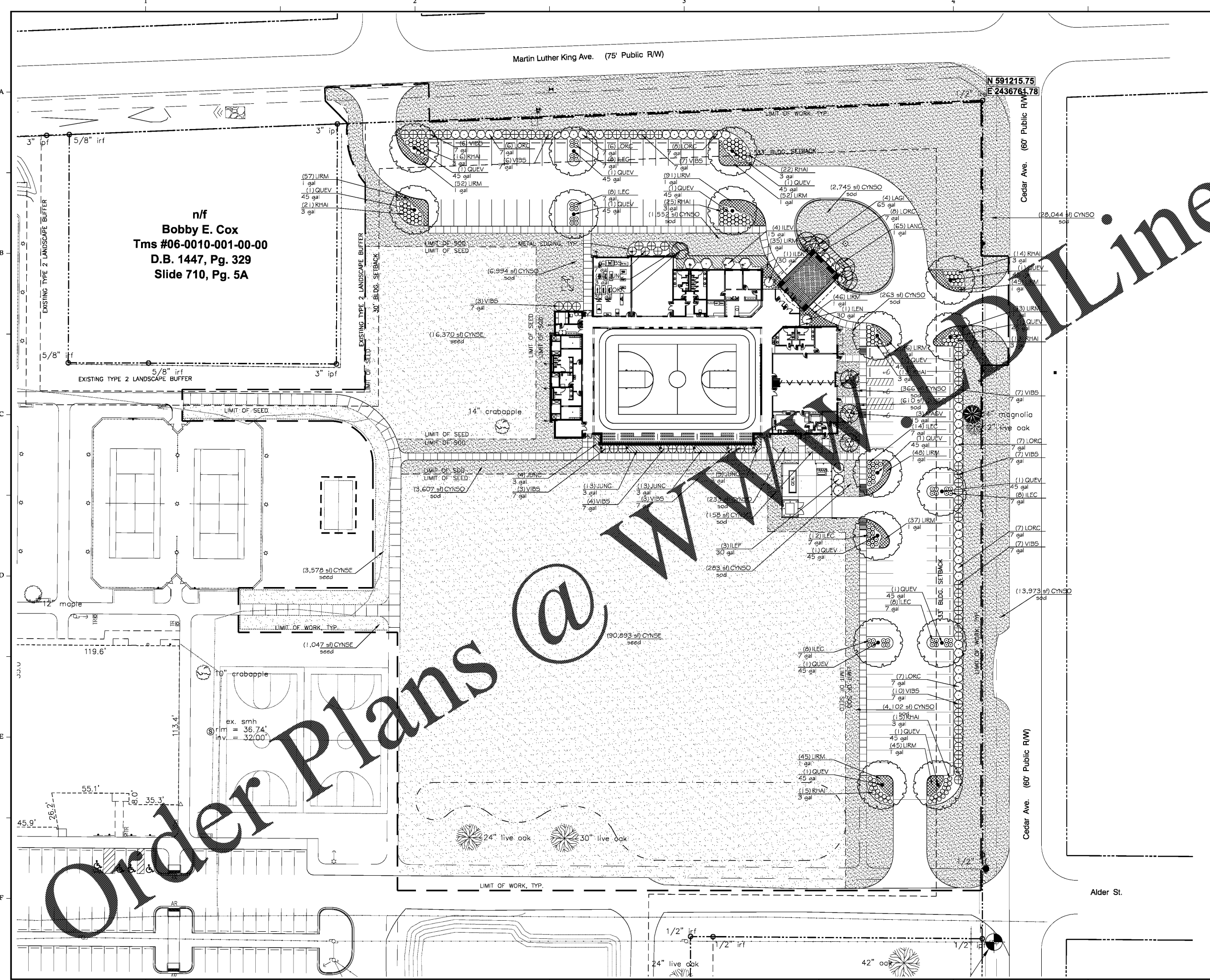

n/f  
**Bobby E. Cox**  
Tms #06-0010-001-00-00  
D.B. 1447, Pg. 329  
Slide 710, Pg. 5A

**WANTED @**

**Order Plans**

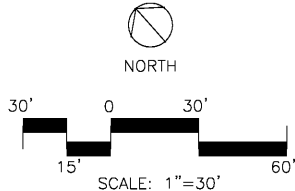

**NOTES**  
1. CONTRACTOR SHALL BE RESPONSIBLE FOR LOCATING ALL UTILITIES PRIOR TO CONSTRUCTION. ANY DAMAGE TO THE UTILITIES WILL BE THE RESPONSIBILITY OF THE CONTRACTOR.  
2. THE CONTRACTOR SHALL REVIEW THE EXISTING SITE CONDITIONS, AND IF ANY DISCREPANCIES ARE FOUND, THE CONTRACTOR SHALL CONTACT THE LANDSCAPE ARCHITECT.  
3. THE LANDSCAPE CONTRACTOR IS RESPONSIBLE FOR FINE GRADING AND PROVIDING A SMOOTH TRANSITION INTO EXISTING GRADES. GRADE TO PREVENT PONDING AND TO PROVIDE POSITIVE DRAINAGE FROM BUILDINGS.

**LEGEND**  
☒ DRAINAGE STRUCTURES. SEE CIVIL.  
P.B. PLANT BED