

Owner:  
Georgetown County  
716 Prince Street  
Georgetown, SC 29442

SGA ARCHITECTURE  
Pawleys Island / Charleston  
245 Business Center Lane / PO Box 1859  
Pawleys Island, SC 29385  
Phone: 843.237.2421 / Fax: 843.237.1992  
www.sgaarchitecture.com

Civil Consultant:  
**ETS**  
ENGINEERING AND TECHNICAL SERVICES, INC.  
38 Centerway Lane  
P.O. Box 1000  
Phone: 843.237-3002 Fax: 843.237-2889

MEP Consultant:  
**Charleston Engineering**  
103 E. Wagners Creek Dr.  
Charleston, SC 29412  
843-762-4342  
Mechanical, Plumbing & Electrical

Structural Consultant:  
**Weatherly**  
14444 Shalston Blvd., Littleton, CO 80120  
COPYRIGHT 2010. ALL RIGHTS RESERVED.  
PRINTED OR ELECTRONIC DRAWINGS AND DOCUMENTATION MAY NOT BE REPRODUCED IN ANY FORM WITHOUT WRITTEN PERMISSION FROM WEATHERLY ENGINEERING.

Irrigation Consultant:

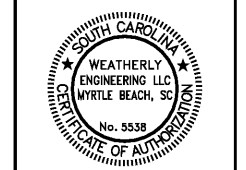

MEMBERS OF THE AMERICAN INSTITUTE OF ARCHITECTS  
COPYRIGHT 2010. ALL RIGHTS RESERVED.  
PRINTED OR ELECTRONIC DRAWINGS AND DOCUMENTATION MAY NOT BE REPRODUCED IN ANY FORM WITHOUT WRITTEN PERMISSION FROM SGA ARCHITECTURE  
Job Number: 15017 (WE 18-126)  
Date: 03/14/18  
Drawn by: CMW  
Checked by: DWS

Notes:  
**BIDDING DOCUMENTS**

Revisions:

Roof Framing Sections & Details

S410

SHEET NOTE:  
VERIFY ALL TOP OF CMU PARAPET ELEVATIONS & ALL B.O. OF STEEL ELEVATIONS AT LINTELS OVER CMU OPENINGS WITH ARCH. DNES.

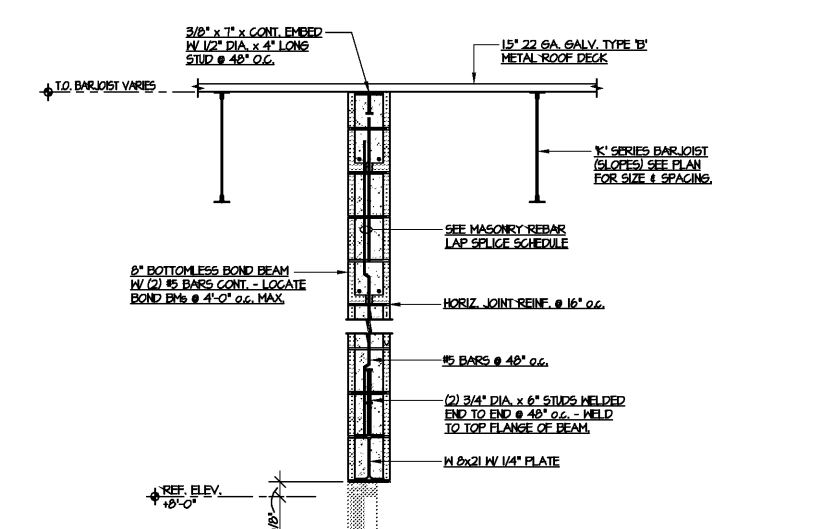
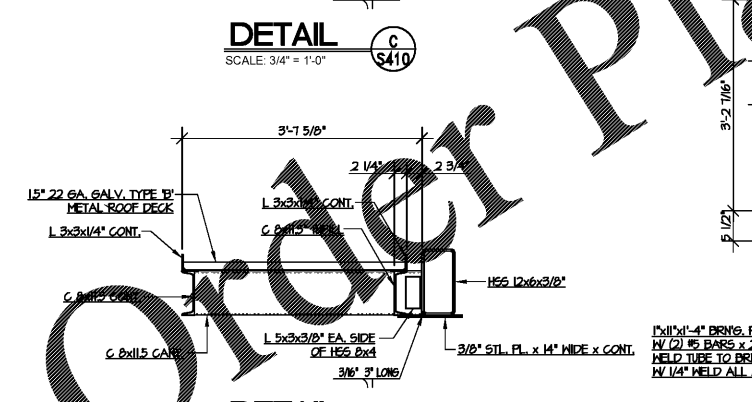
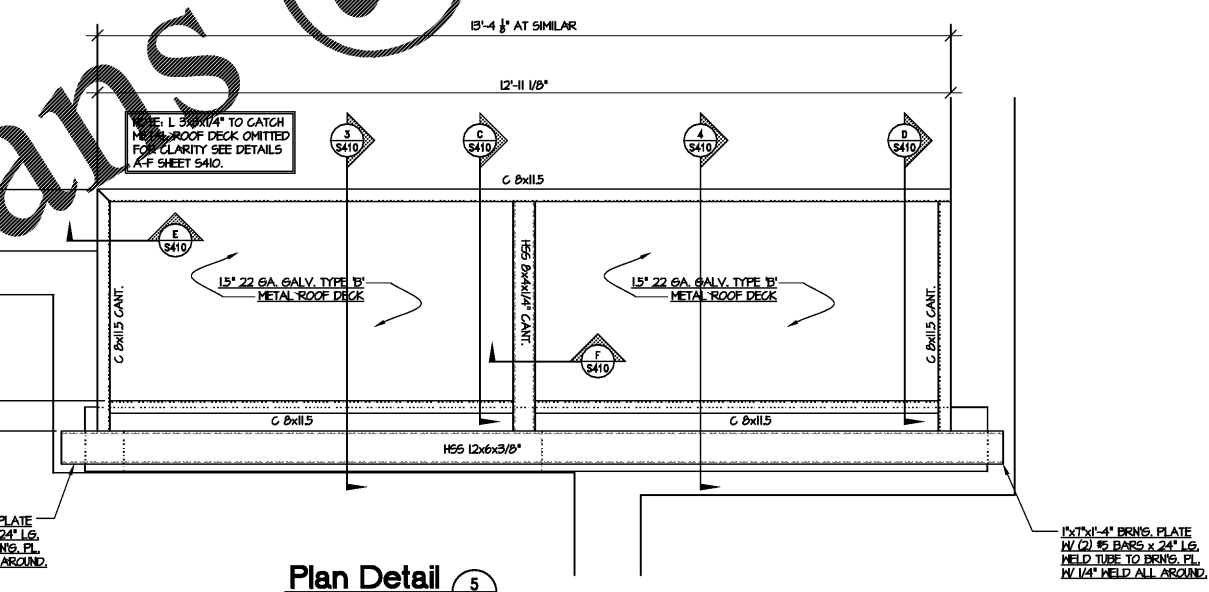
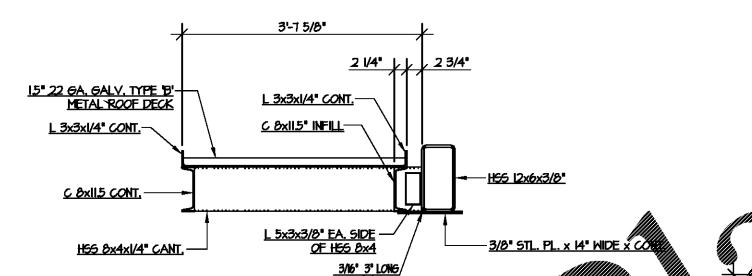
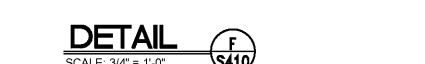
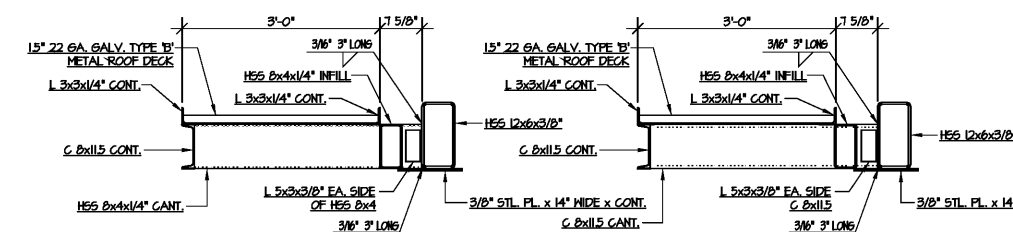
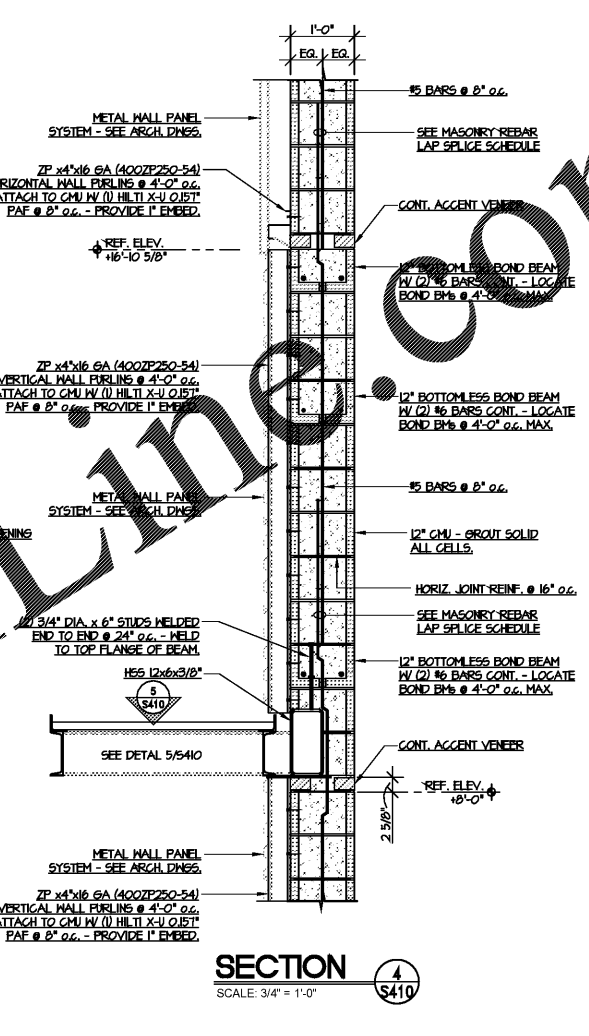
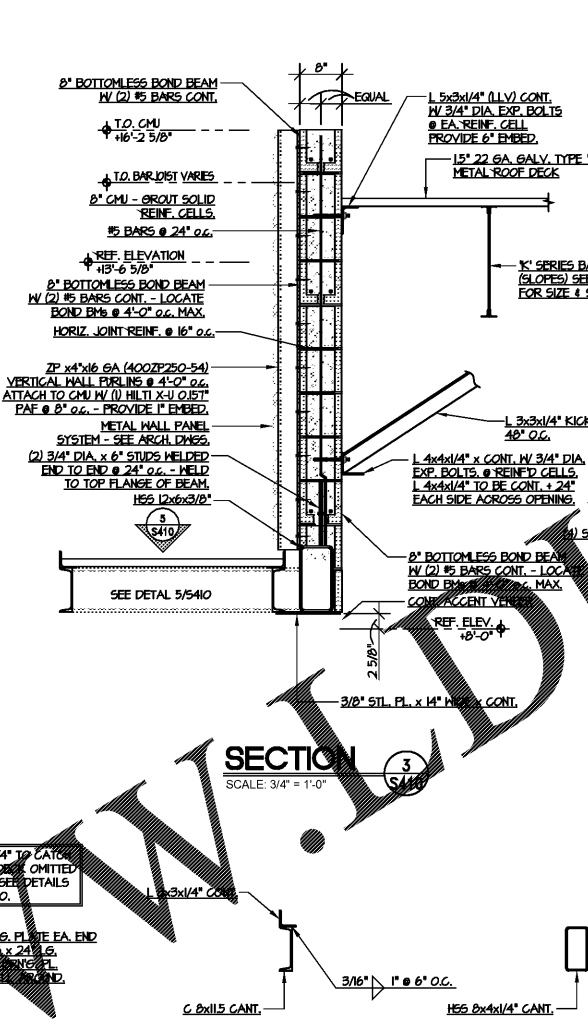
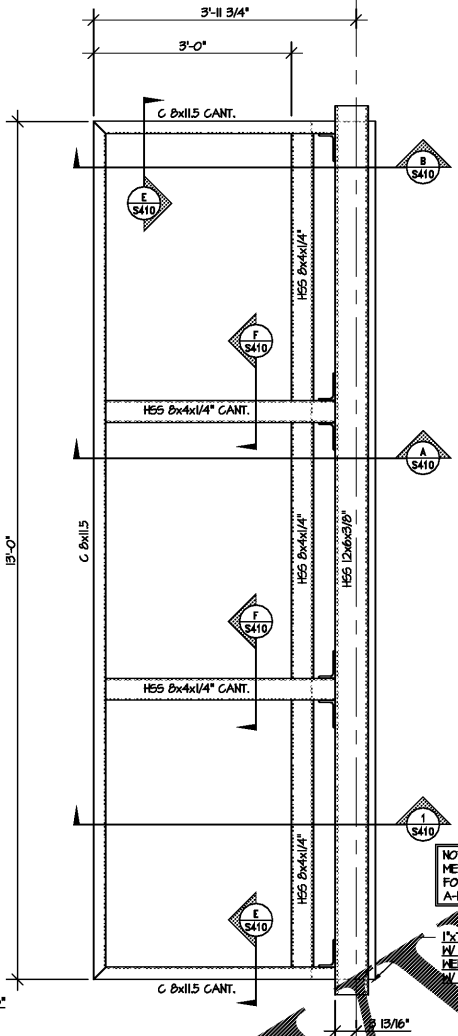
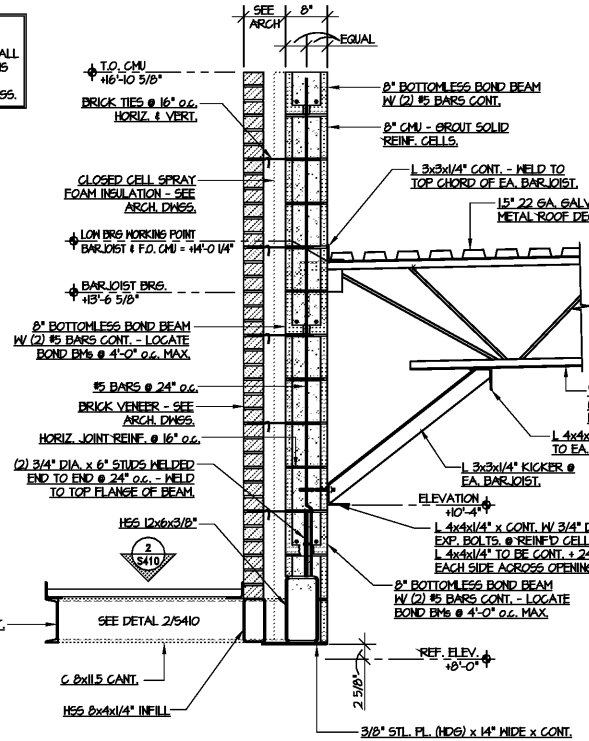

Order Plans @

WWW.DIPLINE.COM