

Owner:
Georgetown County
716 Prince Street
Georgetown, SC 29442

SGA ARCHITECTURE
ARCHITECTURAL & ENGINEERING
Pawleys Island / Charleston
245 Business Center Lane / PO Box 1859
Pawleys Island, SC 29585
Phone: 843.237.2421 / Fax: 843.237.1992
www.sgaarchitecture.com

Civil Consultant:
ETS
ENGINEERING AND TECHNICAL SERVICES, INC.
38 Centerwood Lane
Georgetown, SC 29426
Phone: 843.537-3002 Fax: 843.537-0889

MEP Consultant:
Charleston Engineering
103 B. Wagon Wheel Dr.
Charleston, SC 29412
843-762-4342
Mechanical, Plumbing & Electrical

Structural Consultant:
Weatherly
1444e Shalston Blvd., Myrtle Beach, SC 29577
COPYRIGHT 2018. ALL RIGHTS RESERVED.
PRINTED OR ELECTRONIC DRAWINGS AND DOCUMENTATION MAY NOT BE REPRODUCED IN ANY FORM WITHOUT THE PERMISSION FROM WEATHERLY ENGINEERING.

Irrigation Consultant:



MEMBERS OF THE AMERICAN INSTITUTE OF ARCHITECTS
COPYRIGHT 2018. ALL RIGHTS RESERVED.
PRINTED OR ELECTRONIC DRAWINGS AND DOCUMENTATION MAY NOT BE REPRODUCED IN ANY FORM WITHOUT WRITTEN PERMISSION FROM SGA ARCHITECTURE

Job Number: 15017 (WE 18-126)
Date: 03/14/18
Drawn by: CMW
Checked by: DWS

Notes:
BIDDING DOCUMENTS

Revisions:

Endwall Elevation

S408

SHEET NOTE:
VERIFY ALL TOP OF CMU PARAPET ELEVATIONS & ALL B.O. OF STEEL ELEVATIONS AT LINTELS OVER CMU OPENINGS WITH ARCH. DWGS.

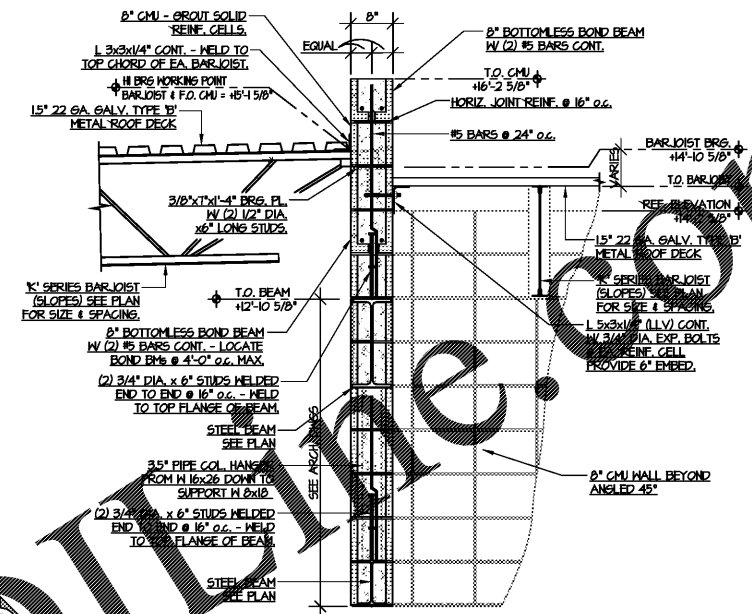

SECTION 2
SCALE: 3/4" = 1'-0"
S408

GYM ENDWALL ELEVATION 1
SCALE: 3/4" = 1'-0"
S408

6005162-43 METAL STUD INFILL @ 16" O.C. W/ 600150-43 TOP & BOTT. ATTACH TRACKS W/ (2) 0.117" DIA. P.A.P.'S AT EACH STUD. EXTERIOR WALL TO INCLUDE EXTERIOR GRADE SHEATHING.

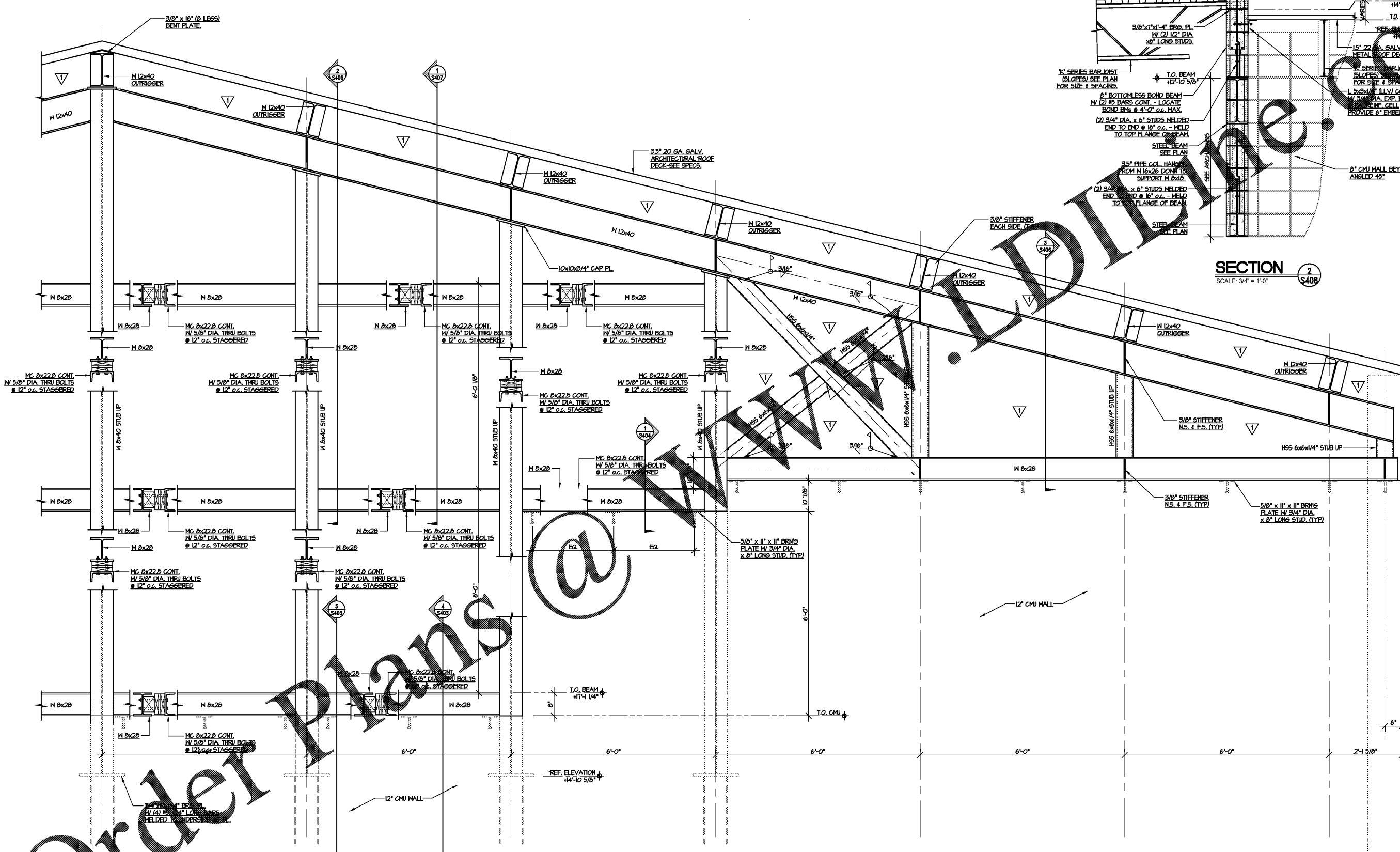

Order Plans

WALLDIME.COM