

VICINITY MAP

SCALE: 1" = 60'

SCDOT NOTES:

- CULVERT IN SCDOT RIGHT-OF-WAY TO BE INSTALLED WITH BEVELED ENDS PER SCDOT STANDARD DRAWING 719-610-00 AND SEALED PER SCDOT STANDARD DRAWING 714-205-01. PIPE SHALL NOT BE COVERED UNTIL AFTER INSPECTION BY THE SCDOT INSPECTOR. CONTRACTOR TO COORDINATE WITH SCDOT. SEE DETAIL SHEETS.
- ALL PAVEMENT MARKINGS WITHIN SCDOT RIGHT-OF-WAY SHALL BE THERMOPLASTIC AND INSTALLED ACCORDING TO CURRENT SCDOT STANDARDS AND SPECIFICATIONS.
- STOP SIGN(S) SHALL BE R1-1-36 PER SCDOT STANDARD DRAWING 651-115-01. SEE DETAIL SHEET. INSTALL PER SCDOT SPECIFICATIONS.
- SEE GRADING AND DRAINAGE PLAN (SHEET 4) FOR ENTRY DRIVE ELEVATIONS, CULVERTS, ETC.

EXISTING LEGEND:

- WWL ——— EXISTING GRAVITY SEWER LINE
- E ——— EXISTING ELECTRIC LINE
- FL ——— EXISTING FIRE LINE
- |— EXISTING WATER LINE
- GAS ——— EXISTING GAS LINE
- =====[C]==== EXISTING STORMWATER LINE
- — — — — EXISTING CONTOUR
- *12.5 EXISTING SPOT ELEVATION
- — — — — EXISTING TOPBANK
- — — — — EXISTING TOEBANK
- — — — — EXISTING DITCH CENTERLINE
- — — — — EXISTING FENCE LINE
- ⊕ ——— EXISTING POWERPOLE AND GUY ANCHOR
- ⊕ ——— EXISTING LIGHT POLE
- ⊕ ——— EXISTING TELEPHONE PEDESTAL
- ⊕ ——— EXISTING TELEVISION CABLE MARKER

SITE LEGEND:

- RIGHT-OF-WAY
- TRAFFIC FLOW ARROWS
- ⊕ SIGNAGE

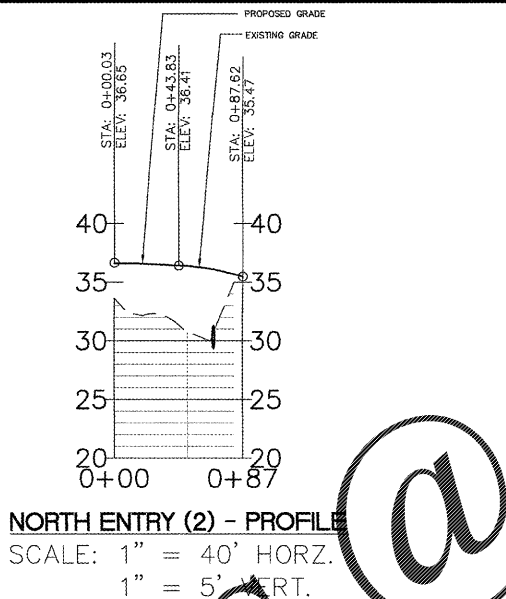
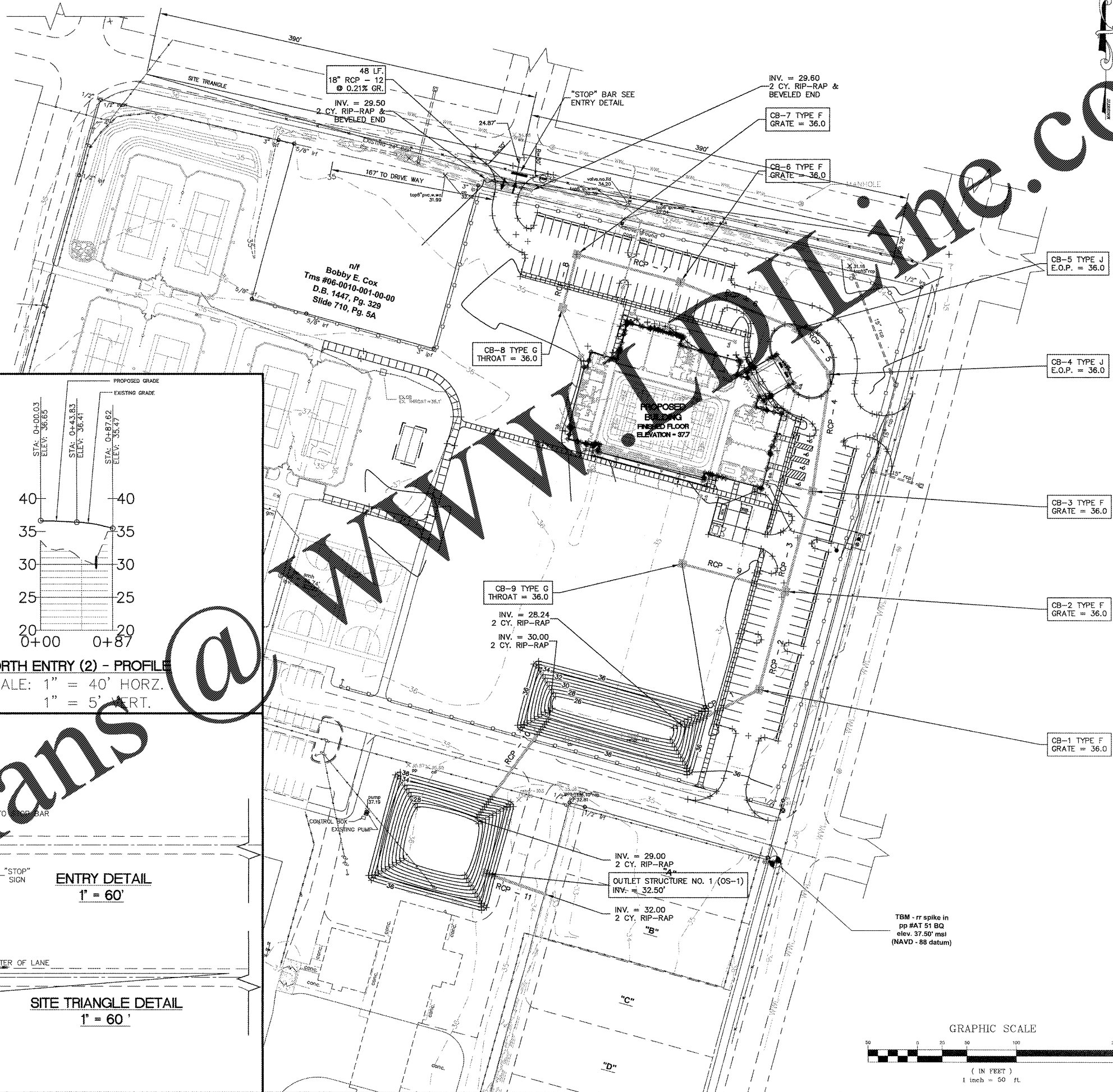

NORTH ENTRY (2) - PROFILE
SCALE: 1" = 40' HORIZ.
1" = 5' VERT.

24" WIDE, 16' LONG WHITE STOP BAR AT EXIT LANE

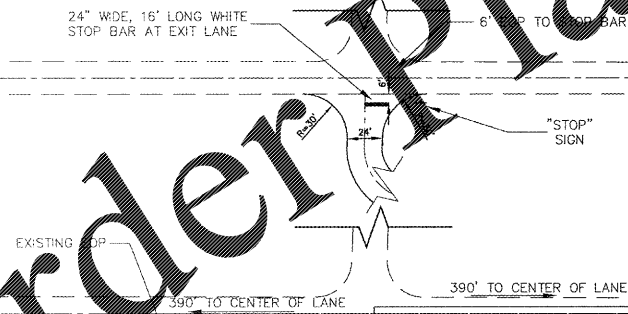

ENTRY DETAIL
1" = 60'

TRIANGLE POINT SEE PLAN

SITE TRIANGLE DETAIL
1" = 60'

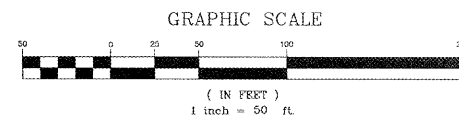

Georgetown County Regional Parks
Andrews Regional Recreation Center

Owner:
Georgetown County
716 Prince Street
Georgetown, SC 29442

A ARCHITECTURE

Pawleys Island / Charleston
245 Business Center Lane / PO Box 1859
Pawleys Island, SC 29585
Phone: 843.237.3421 / Fax: 843.237.1992
www.SGAarchitecture.com

Civil Consultant:

ETS

ENGINEERING AND TECHNICAL SERVICES, INC.
CONSULTING ENGINEERS
58 Centermarsh Lane
P.O. Box 2040
Pawleys Island, S.C. 29585
Phone: (843) 237-3002 Fax: (843) 237-2269

MEP Consultant:



Structural Consultant:

Irrigation Consultant:

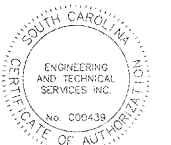

Corporate Seal

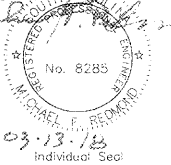

MEMBERS OF THE AMERICAN INSTITUTE OF ARCHITECTS
COPYRIGHT 2017. ALL RIGHTS RESERVED.
PRINTED OR ELECTRONIC DRAWINGS AND DOCUMENTATION MAY NOT BE REPRODUCED IN ANY FORM WITHOUT WRITTEN PERMISSION FROM SGA ARCHITECTURE.

Job Number: 2017024
Date: 1/17/18
Drawn by: L.W.
Checked by: MFR

Revisions:

SCDOT SITE PLAN

C114

Order Plans @

S:\Information Systems\Projects\2017024 Andrews Rec Center\DWG\C101.dwg (18/01/2018 1:07:11 PM) User: [unreadable]