

INTERIOR PARTITION SYSTEMS

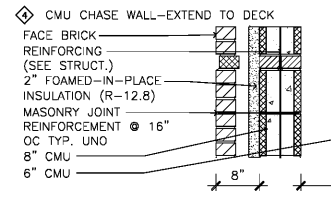

SLAB & FLOOR SYSTEMS

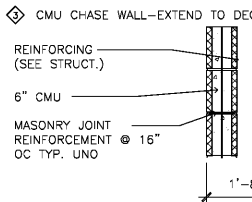
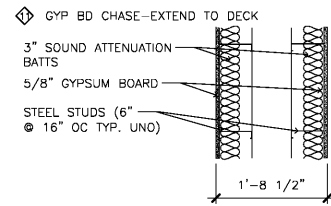
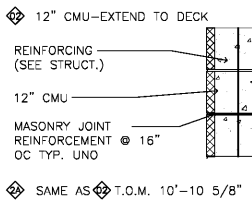
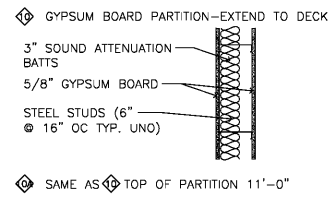
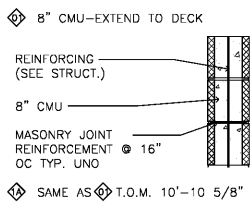
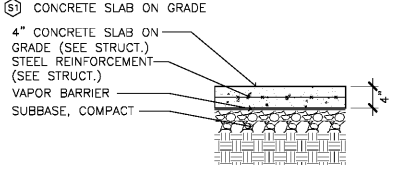

EXTERIOR WALL SYSTEMS

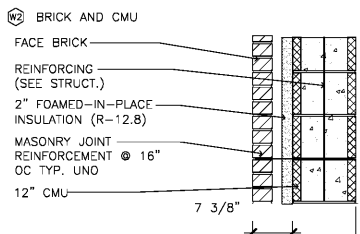
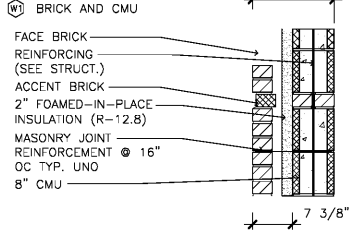

EXTERIOR WALL SYSTEMS

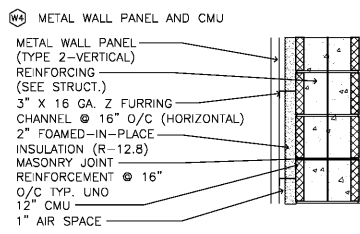
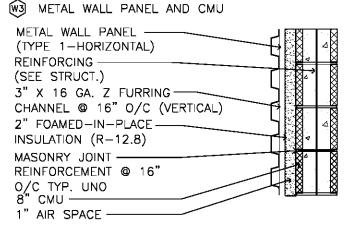

EXTERIOR WALL SYSTEMS

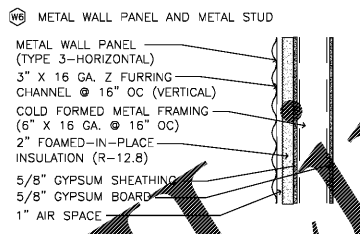
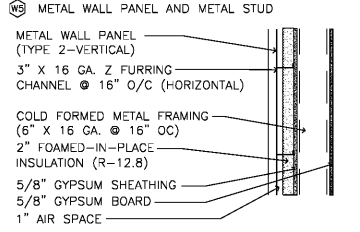

ROOF SYSTEMS

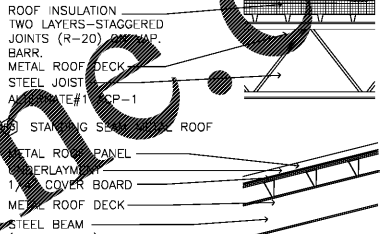
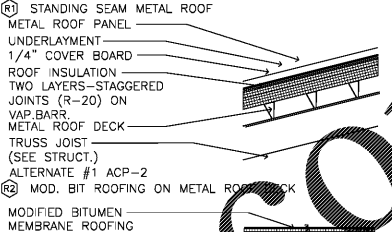

METAL STUD WALL: REFER TO COLLECTED STEEL FRAMING DETAIL STUD WALLS 16 SHEET S102 FOR DIMENSIONS, SPACING, REGIONS, DESIGN, DETAILING, SUBSPACING, TYPE, ETC.

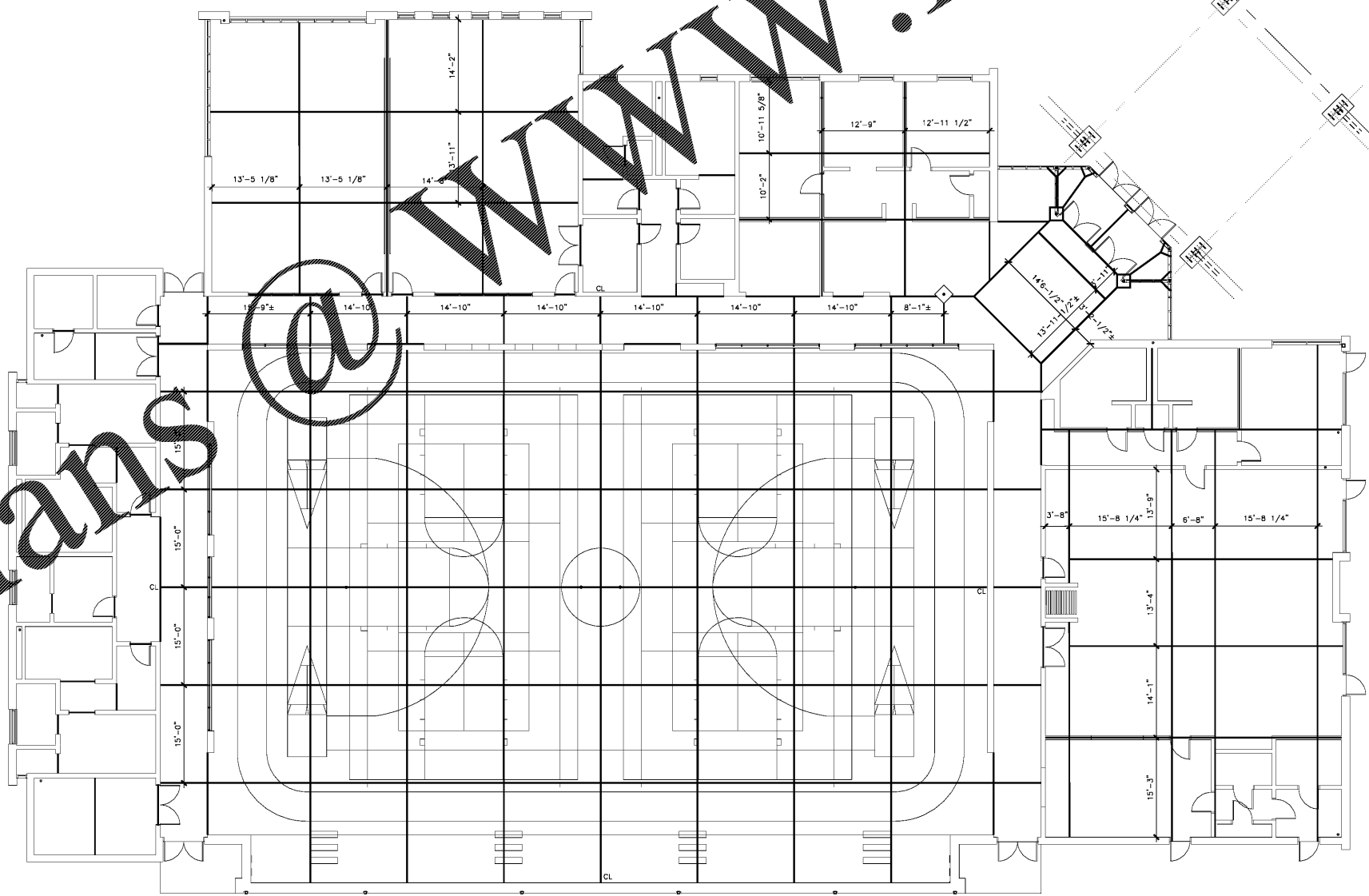

NOTES: 1. CONTRACTOR SHALL VERIFY IN FIELD AND COORDINATE ALL CONTROL JOINTS WITH SLAB & FLOOR FINISHES. 2. REFER TO FINISH PLAN FOR AREAS OF STAINED CONCRETE SLAB. CONCRETE SHALL BE IN COMPLIANCE WITH STAIN CONCRETE REQUIREMENTS FOR AGGREGATE AND CONSTRUCTION SOIL FEE INSTALLATION.

F1 CONTROL JOINT LOCATION PLAN 3/32"=1'-0"

Owner: Georgetown County 716 Prince Street Georgetown, SC 29442

SGA ARCHITECTURE 2063 Ocean Hwy. / PO Box 1859 Pawleys Island, SC 29585 Phone: 843.237.3421 / Fax: 843.237.1992 www.sgaarchitecture.com

Civil Consultant: ETS ENGINEERING AND TECHNICAL SERVICES, INC. 88 Charleston Lane P.O. Box 208 Pawleys Island, SC 29585 Phone: (843) 237-3527 Fax: (843) 237-2953

MEP Consultant: Charleston Engineering 123 B Wappoo Creek Dr. Charleston, SC 29412 843-762-4242 Mechanical, Plumbing & Electrical

Structural Consultant: WEATHERLY STRUCTURAL ENGINEERS 20 The South, Suite 1 & 2, Pawleys Island, SC 29585

Irrigation Consultant:

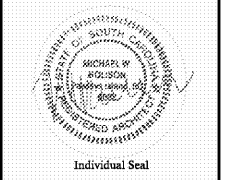

MEMBERS OF THE AMERICAN INSTITUTE OF ARCHITECTS COPYRIGHT 2018 ALL RIGHTS RESERVED PRINTED OR ELECTRONIC DRAWINGS AND DOCUMENTATION MAY NOT BE REPRODUCED IN ANY FORM WITHOUT WRITTEN PERMISSION FROM SGA ARCHITECTURE

Job Number: 17070 Date: 02/16/18 Drawn by: PW,MR Checked by: MR

Notes: BIDDING DOCUMENTS Not for Construction

Revisions: