

DIMENSIONS ARE VERY CRITICAL

PEDESTAL TYPE A (PRIMARY WITH SECONDARY FEED) TEMPLATE

THIS IS A PLAN VIEW OF THE TYPE A PEDESTAL (PRIMARY WITH SECONDARY FEED) BASE. IT SHOWS THE PLACEMENT REQUIRED FOR THE TWO 3/4" CONDUIT STUBS NEEDED AT THIS PEDESTAL.

INSTALLATION OF UNDER SLAB ELECTRONIC SURVEILLANCE CONDUITS IS BY GENERAL CONTRACTOR COMPLETE AT TURN-OVER. INSTALLATION OF PEDESTALS AND LOW VOLTAGE WIRING IS BY TENANT'S LOSS PREVENTION VENDOR.

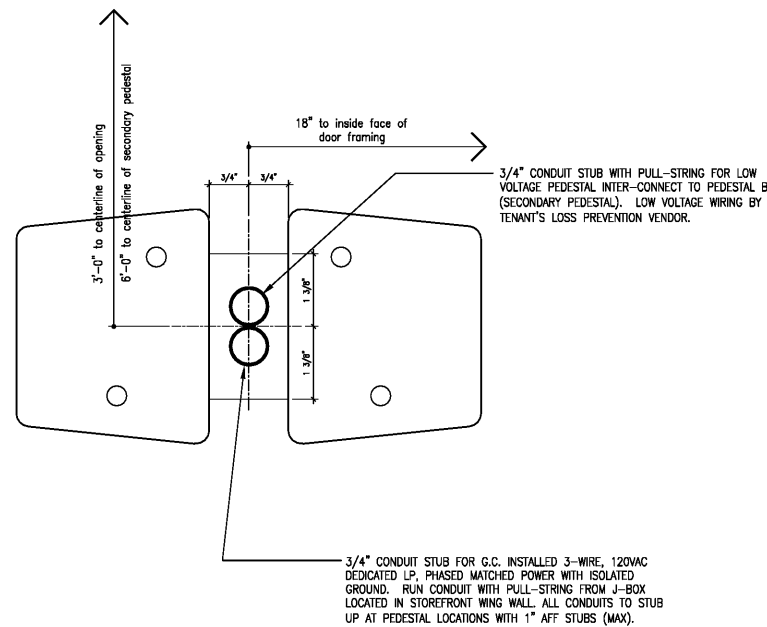

EAS CONDUIT LEGEND

- 3/4" UNDER-SLAB CONDUIT WITH DEDICATED LP EAS PHASE MATCHED, 20 AMP, 120V, 24 HR CIRCUIT WIRING FROM J-BOX TO PEDESTAL STUBS ALL PROVIDED AND INSTALLED BY LANDLORD'S G.C. PRIOR TO PROJECT TURN-OVER.
- 3/4" UNDERSLAB CONDUITS WITH PULL-STRINGS AND 1" STUBS INSTALLED BY LANDLORD'S G.C. PRIOR TO PROJECT TURN-OVER AND READY FOR INSTALLATION OF LOW VOLTAGE EAS WIRING BY TENANT'S LOSS PREVENTION VENDOR.
- SEE MODULAR SYSTEM LEGEND SHEET E3.0

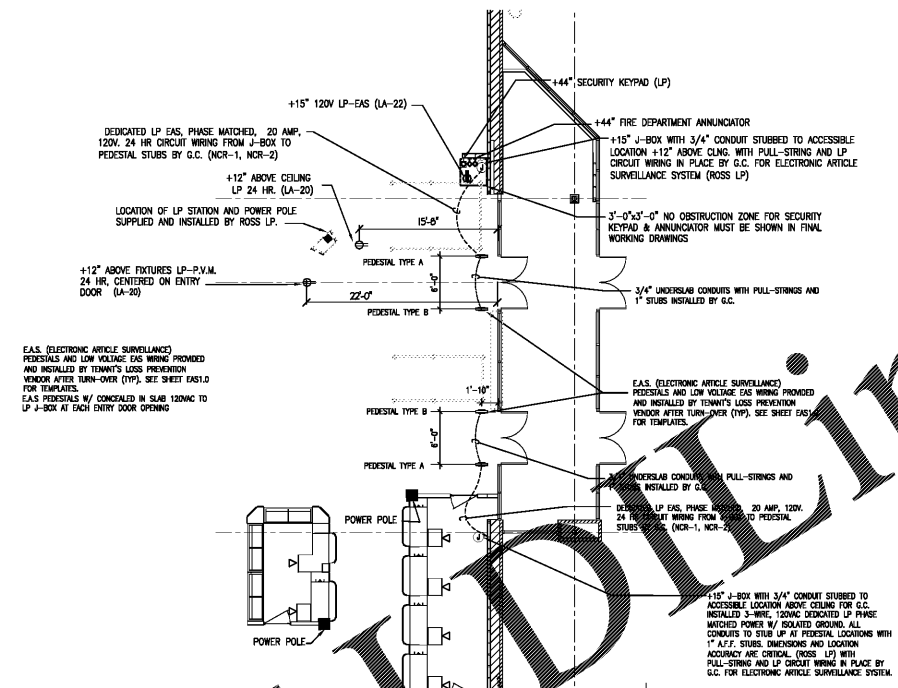

E.A.S. (ELECTRONIC ARTICLE SURVEILLANCE) PEDESTALS AND LOW VOLTAGE EAS WIRING PROVIDED AND INSTALLED BY TENANT'S LOSS PREVENTION VENDOR AFTER TURN-OVER (TP). SEE SHEET EAS1.0 FOR TEMPLATES. E.A.S. PEDESTALS W/ CONCEALED IN SLAB 120VAC TO LP J-BOX AT EACH ENTRY DOOR OPENING

1 EAS INSTALLATION DETAIL TYPE A BASE

3 SENSORMATIC VESTIBULE ENTRY CONFIGURATION

DIMENSIONS ARE VERY CRITICAL

PEDESTAL TYPE B (SECONDARY) TEMPLATE

THIS IS A PLAN VIEW OF THE TYPE B PEDESTAL (SECONDARY) BASE. IT SHOWS THE PLACEMENT REQUIRED FOR THE SINGLE 3/4" CONDUIT STUB NEEDED AT THIS PEDESTAL. PLEASE NOTE: THE PEDESTAL TYPE AND LAYOUT SHOWN HERE IS FOR A PROTOTYPE STORE WITH THE CHECKOUTS TO THE LEFT WHEN ENTERING AND A SIDE BY SIDE ENTRY AND EXIT. INSTALLATION OF PEDESTALS AND LOW VOLTAGE WIRING IS BY TENANT'S LOSS PREVENTION VENDOR.

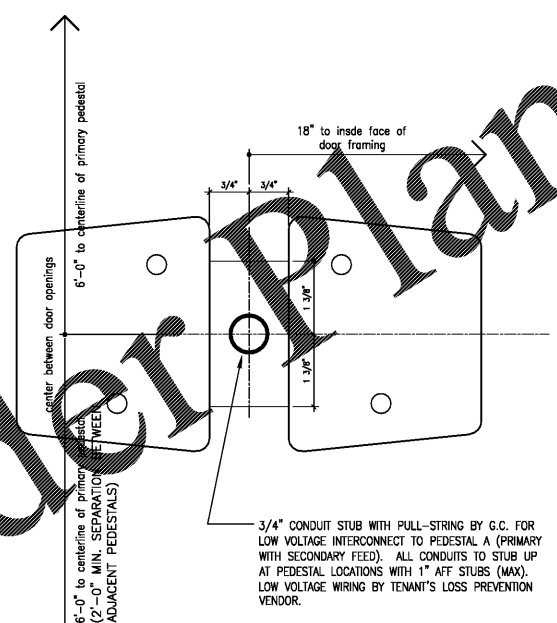

2 EAS INSTALLATION DETAIL TYPE B BASE

ELECTRONIC ARTICLE SURVEILLANCE (EAS) INSTALLATION GUIDELINES:

1. THE OPERATIONAL EFFECTIVENESS OF THE EAS SYSTEM DEPENDS ON THE CORRECT PLACEMENT OF THE PEDESTALS. EACH PAIR OF DOORS IS PROTECTED BY A PRIMARY AND A SECONDARY PEDESTAL (OR SHARED SECONDARY WHEN ENTRY AND EXIT ARE SIDE BY SIDE) THAT ARE SET NOT MORE THAN 6'-0" O.C. APART. ALL NEW STORE INSTALLATIONS MUST BE REVIEWED AND APPROVED BY THE TENANT'S LOSS PREVENTION VENDOR. SEE CONTACT INFORMATION BELOW. VERIFY EXACT LOCATIONS OF PEDESTALS WITH ROSS STORES CONSTRUCTION REPRESENTATIVE.
2. THE SENSITIVITY OF THE SYSTEM REQUIRES THAT ONLY PHASE MATCHED POWER BE USED IF THE SYSTEM IS TO FUNCTION CORRECTLY. DO NOT PERMIT THE SYSTEM PEDESTALS TO BE CONNECTED TO ANY CIRCUIT EXCEPT A DEDICATED PHASE MATCHED LP CIRCUIT. DO NOT PERMIT ANY DEVICES EXCEPT THE SYSTEM PEDESTALS TO BE CONNECTED TO THAT CIRCUIT.
3. SEE A0.0 FOR CONTACTS- SENSORMATIC (EAS) FOR CONTACT INFORMATION.

5 EAS INSTALLATION GUIDELINES

ANTHONY CASSATA ARCHITECT

2883 BUCKFIELD SUITE 140 K BRIDGES, SC 29635 (312) 788-6245 FAX (312) 788-6123

dd's DISCOUNTS

OWNER:

ROSS STORES
5130 HACIENDA DRIVE DUBLIN, CA 94568

PROJECT:

dd's DISCOUNTS STORE #5352 (GREENVILLE, SC)

WHITE HORSE PLAZA
6119 WHITE HORSE ROAD GREENVILLE, SC 29611

BASED ON DD'S 22X TURKEY - EXISTING PROTOTYPE DATED MARCH, 2018

DRAWING TITLE:	
EAS DETAILS	
REV. NO.	DATE
1	02/02/18
2	03/12/18
DESCRIPTION:	
FOR ROSS REVIEW	
FOR ROSS MARK-UPS	

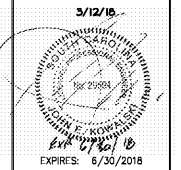

COPYRIGHT: ALL DRAWN AND WRITTEN INFO. APPEARING HEREIN SHALL NOT BE DUPLICATED, DISCLOSED OR OTHERWISE REPRODUCED WITHOUT WRITTEN CONSENT.

PFDA JOB: #16027

SCALE: AS NOTED

DRAWN BY: CHECKED BY:

SHEET NUMBER

EAS1.0