

MARK	SERIAL	MAKE	MODEL	LOCATION	HEAD	GPM	RPM	H.P.	ELECTRIC	REMARKS
PP-1	WH-1	IAKO	008	REFER TO PLANS	5 TDH	5	3250	1/40	120/1/60	ALL BRONZE RECIRCULATION PUMP. PROVIDE SPARE REPLACEABLE CARTRIDGE.

MARK	LOCATION	MAKE	MODEL	TANK SIZE	FUEL	INPUT	RECOVERY	OPERATING TEMPERATURE	ELECTRIC	REMARKS
WH-1	WALL MOUNTED	STATE	PCE 10 TOMSA	10 GAL	ELECTRIC	4.0 KW	16 GPH @ 100 F	120 F	208/1/60 19.3 A	QUICK RECOVERY WATER HEATER - COORDINATE ELECTRICAL WITH E.C. TAP RELIEF VALVE WATS NO. 1000L-4-125 ACCEPTABLE ALTERNATES: A.G. SMITH, REXEM OR EQUAL. PLUMBER TO PROVIDE HOLDRITE SHELVES - COORDINATE WALL BLOCKING WITH CARPENTER. PROVIDE EXPANSION TANK. PROVIDE SEISMIC STRAPS (IF REQUIRED).

NOTE:
1. PROVIDE WATER HEATER SHELF BY HOLDRITE, QUICK STAND HUBBARD MODEL #40-SWIP WM, REFER TO ARCHITECTURAL DRAWING A4.1 FOR DETAIL.

MARK	ITEM	MAKE	MODEL	TYPE	NAME	CAPACITY	COMPRESS.	CONDENSER	HORSE POWER	ELECTRIC	REMARKS
DF-1H	WATER FOUNTAIN	HALSEY TAYLOR	HCDRSLSS-NF	WALL MOUNTED	B-LEVEL	8.0 GPM	NONE	NONE	NONE	NONE	BARRIER FREE WITH WALL HANGER PLATE - NO SUBSTITUTION INSTALLED WITH ORIFICE AT .434" (LOW) AND .141" (HIGH).

NOTE:
1. PROVIDE CANT APRON FOR HIGH SIDE OF DRINKING FOUNTAIN TO MEET ANSI 307.2 WHERE REQUIRED. PART NUMBER 98324C (STAINLESS STEEL) OR 98312C (PLATINUM VINYL).

MARK	ITEM	MAKE	MODEL	LOCATION	SIZE	BODY	TOP	REMARKS
FD-1	FLOOR DRAIN	J.R. SMITH	2005 SERIES	SEE PLANS	AS NOTED	CAST IRON	STAINLESS STEEL	SQUARE TOP - FLAT STRAINER WITH POSD 1/2" TRAP PRIMER
CD-1	CLEANOUT	J.R. SMITH	4020 SERIES	FLOOR TYPE	AS NOTED	CAST IRON	STAINLESS STEEL	IF CLEANOUTS ARE INSTALLED ON THE SALES FLOOR, INSTALL AT MAX. DISTANCE OF 50 FEET AS REQUIRED BY GOVERNING AUTHORITY.
CD-2	CLEANOUT	J.R. SMITH	4402 SERIES	WALL TYPE	AS NOTED	CAST IRON	STAINLESS STEEL	
TP-1	TRAP PRIMER	PRECISION PLUMBING	OREGON #1	SEE PLANS	1/2"	-	-	OR EQUAL (1018 APPROVED) - SEE NOTE #11 BELOW

MARK	QUANTITY	ITEM	MAKE	NAME	MODEL	TRIM	TRAP	STOPS	CONNECTIONS	REMARKS
P-1	1	WATER CLOSET	KOHLER	WELLCOME	K-9603S-0	SLOW 111-1.28	INTEGRAL	INTEGRAL	4" 2" - 1"	FLOOR MOUNTED, FLUSH VALVE, WITH K-4670-C SEAT
P-1H	2	WATER CLOSET	KOHLER	HIGHLIFT	K-9402S-0	SLOW 111-1.28	INTEGRAL	INTEGRAL	4" 2" - 1"	FLOOR MOUNTED, FLUSH VALVE, MOUNTED AT ADA HEIGHT, WITH K-4670-C SEAT REFER TO NOTES #8, #9, #10 AND #11 WITH SLOW TRAP PRIMER.
P-2H	1	URINAL	KOHLER	BARON	K-4991-ET	SLOW 188-0.5	INTEGRAL	INTEGRAL	2" 1-1/2" - 3/4"	WITH WALL CARRIER, MOUNTED AT ADA HEIGHT, 17" MAX. REFER TO NOTE #8.
P-3H	2	LAVATORY	AMERICAN STANDARD	LUCERNE	0355.012	MONTERRAY (0.5 GPM)	NOTE #3	NOTE #4	1-1/2" 1-1/2" 1/2" 1/2"	WITH FLOOR MOUNTED CONCEALED ARM WALL CARRIER, FAUCET TO BE #502.175 (0.5 GPM) WITH WRIST HANDLES. REFER TO NOTES #5, #7 AND #8. PROVIDE TMV. MOUNTED AT ADA HEIGHT, 2'-3" A.F.F. TO TOP OF TMV. PROVIDE METAL WASTE AND TRAP.
P-4H	1	LOOKER ROOM SINK	ELAY	CELEBRITY	GRK22213	MONTERRAY (1.5 GPM)	NOTE #3	NOTE #4	1-1/2" 1-1/2" 1/2" 1/2"	DRAIN - JUST NO. 1-38, CRUMB CAP. FAUCET TO BE #640.170.02LY15 (1.5 GPM), GOOSE NECK WITH WRIST BLADE HANDLES. REFER TO NOTE #8.
P-5	1	JANITOR'S SINK	FLORESTONE	TERRAZZO	5824612	MODEL #91	CENTRAL BRASS	3"	1/2" 3" 1-1/2" 3/4" 3/4"	SERVICE SINK FAUCET TO BE CENTRAL BRASS #004-YEL30C-0 WITH MOP RACK, HOSE, AND BUCKET HOOK - REFER TO NOTE #8

PLUMBING ABBREVIATIONS
NOTE: NOT ALL ABBREVIATIONS SHOWN MAY BE REQUIRED FOR THIS PROJECT.

BY	BRICK WALL
BF	BALANCE
CK	CHECK VALVE
CD	CLEANOUT
DF	DRINKING FOUNTAIN
FD	FLOOR DRAIN
FD	FLOOR CLEANOUT
FB	FROM FLOOR ABOVE
FTB	FROM FLOOR BELOW
GT	GREASE TRAP
GW	GREASE WASTE
LAV	LAVATORY
MB	MOP BASIN
PR	PRESSURE RELIEF VALVE
SA	SANITARY
SS	SERVICE SINK
TFA	TO FLOOR ABOVE
TFB	TO FLOOR BELOW
TMV	THERMOSTATIC MIXING VALVE
UR	URINAL
VTR	VENT THROUGH ROOF
W	WASTE
WC	WATER CLOSET
WC	WALL CLEANOUT

NOTES:
1. INSTALL SERVICE SHUTOFF & CHECK VALVES, COCKS, STOPS, AIR SHUTTERS, VACUUM BREAKERS, AND SAFETY DEVICES WHERE REQUIRED BY CODE, SPECIFICATIONS, OR DRAWINGS.
2. ALL CHROME NOS. REFER TO AMERICAN STANDARD UNLESS NOTED AND ALL FIXTURES IN WHITE UNLESS NOTED.
3. EXPOSED P-TRAPS TO BE 17 GA. CHROME PLATE WITH CLEANOUT AND SLOUCHDOWN PLATE.
4. STOPS TO BE CHROME PLATED 1/2" ANGLE VALVE WITH CHROME PLATED 12" LONG, 1/2" O.D. FLEXIBLE ROSSER AND SLOUCHDOWN PLATE.
5. ALL DRAIN AND WATER SUPPLY PIPING TO LAVATORIES TO BE INSULATED WITH "WAND LAY-GUARD" INSULATION NOT BY TRUCLON.
6. WITH FLORESTONE 24" HOSE AND BRACKET.
7. SINK TO BE MOUNTED FLUSH WITH WALLS AND SILICONE SEALANT APPLIED WHERE SINK MEETS WALL.
8. AN "H" AT THE FIXTURE DESIGNATION INDICATES A ADA FIXTURE.
9. FLUSH VALVE HANDLES FOR ADA FIXTURES SHALL BE MOUNTED ON WIDE SIDE OF TOILET AREA.
10. PROVIDE SLOW VBF-72-A FLUSH TRAP PRIMER WITH FLUSH VALVE.
11. DRAIN PIPES FROM TRAP PRIMER VALVES TO BE PITCHED 1/2X MIN. FROM VALVE TO FLOOR DRAIN.

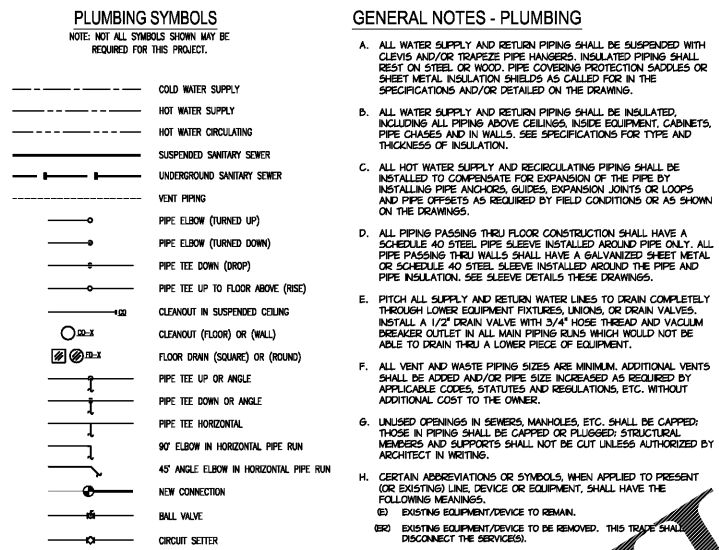

GENERAL NOTES - PLUMBING

- ALL WATER SUPPLY AND RETURN PIPING SHALL BE SUSPENDED WITH CLEVIS AND/OR TRAPEZE PIPE HANGERS. INSULATED PIPING SHALL REST ON STEEL OR WOOD. PIPE COVERING PROTECTION SADDLES OR SHEET METAL INSULATION SHIELDS AS CALLED FOR IN THE SPECIFICATIONS AND/OR DETAILED ON THE DRAWINGS.
- ALL WATER SUPPLY AND RETURN PIPING SHALL BE INSULATED, INCLUDING ALL PIPING ABOVE CEILING, INSIDE EQUIPMENT CABINETS, PIPE CHASES AND IN WALLS. SEE SPECIFICATIONS FOR TYPE AND THICKNESS OF INSULATION.
- ALL HOT WATER SUPPLY AND RECIRCULATING PIPING SHALL BE INSTALLED TO COMPENSATE FOR EXPANSION OF THE PIPE BY INSTALLING ANCHORS, GUIDES, EXPANSION JOINTS OR LOOPS AND PIPE OFFSETS AS REQUIRED BY FIELD CONDITIONS OR AS SHOWN ON THE DRAWINGS.
- ALL PIPING PASSING THRU FLOOR CONSTRUCTION SHALL HAVE A SCHEDULE 40 STEEL SLEEVE INSTALLED AROUND PIPE ONLY. ALL PIPE PASSING THRU WALLS SHALL HAVE A GALVANIZED SHEET METAL OR SCHEDULE 40 STEEL SLEEVE INSTALLED AROUND THE PIPE AND PIPE INSULATION. SEE SLEEVE DETAILS ON DRAWINGS.
- PITCH ALL SUPPLY AND RETURN WATER LINES TO DRAIN COMPLETELY THROUGH LOWER EQUIPMENT FIXTURES, UNIONS, OR DRAIN VALVES. INSTALL A 1/2" DRAIN VALVE WITH 3/4" HOSE THREAD AND VACUUM BREAKER OUTLET IN ALL MAIN PIPING RUNS WHICH WOULD NOT BE ABLE TO DRAIN THRU A LOWER PIECE OF EQUIPMENT.
- ALL VENT AND WASTE PIPING SIZES ARE MINIMUM. ADDITIONAL VENTS SHALL BE ADDED AND/OR PIPE SIZES INCREASED AS REQUIRED BY APPLICABLE CODES, STATUTES AND REGULATIONS, ETC. WITHOUT ADDITIONAL COST TO THE OWNER.
- UNUSED OPENINGS IN SEWERS, MANHOLES, ETC. SHALL BE CAPPED; THOSE IN PIPING SHALL BE CAPPED OR PLUGGED; STRUCTURAL MEMBERS AND SUPPORTS SHALL NOT BE CUT UNLESS AUTHORIZED BY ARCHITECT IN WRITING.
- CERTAIN ABBREVIATIONS OR SYMBOLS, WHEN APPLIED TO PRESENT (OR EXISTING) LINE, DEVICE OR EQUIPMENT, SHALL HAVE THE FOLLOWING MEANINGS:
 - (S) EXISTING EQUIPMENT/DEVICE TO REMAIN.
 - (R) EXISTING EQUIPMENT/DEVICE TO BE REMOVED. THIS TRADE SHALL DISCONNECT THE SERVICES.
 - (RND) DISCONNECT EXISTING EQUIPMENT/DEVICE AND SERVICES FOR EQUIPMENT/DEVICE AT THE SAME LOCATION.
 - (RSD) EXISTING EQUIPMENT/DEVICE TO BE REMOVED AND REINSTALLED. THIS TRADE SHALL DISCONNECT THE SERVICES, CLEAN AND NECESSARY REPAIRS OR ADJUSTMENTS AS NECESSARY, FACILITATE REINSTALLATION AT THE NEW LOCATION FOR THE EQUIPMENT.
 - (RNL) NEW LOCATION FOR EXISTING EQUIPMENT/DEVICE TO BE REMOVED AND RELOCATED. EXISTING SERVICES IN WALLS, FLOOR/ROOF/CEILING AS REQUIRED TO BE RELOCATED.

GENERAL NOTES - ALL CONTRACTORS

- DRAWINGS ARE GENERALLY DIAGNAMATIC. ROUTING OF PIPING, DUCTWORK, CONDUITS, RACEWAYS, ETC., AS SHOWN ON DRAWINGS, DOES NOT INTEND TO SHOW EVERY RISE, DROP, OFFSET, FITTING, NOR EVERY STRUCTURAL ELEMENT THAT MAY BE ENCOUNTERED DURING INSTALLATION OF THIS WORK. EACH CONTRACTOR SHALL MAKE ANY NECESSARY CHANGES FROM THE GENERAL ROUTING SHOWN ON THESE DRAWINGS, SUCH AS OFFSETS, BENDS OR CHANGES IN ELEVATION DUE TO COORDINATION WITH THE WORK OF OTHER TRADES AND SERVICES. ANY CHANGES SHALL BE MADE WITHOUT ADDITIONAL COST TO OWNER OR DELAY IN COMPLETION DATE OF THE PROJECT.
- IT IS INTENDED THAT EQUIPMENT SHALL BE LOCATED SYMMETRICALLY WITH THE ARCHITECTURAL ELEMENTS OF THE BUILDING, NOTWITHSTANDING THE FACT THAT LOCATION INDICATED BY THESE DRAWINGS MAY BE DISTORTED FOR CLARITY OF REPRESENTATION.
- CONTRACTOR SHALL CHECK DRAWINGS OF OTHER TRADES TO VERIFY THAT SPACES IN WHICH THEIR WORK WILL BE INSTALLED ARE CLEAR OF OBSTRUCTION. WORK SHALL BE INSTALLED TO MAINTAIN MAXIMUM HEADROOM AND SPACE CONDITION AT ALL POINTS IN THE BUILDING, WHERE HEADROOM OR SPACE CONDITIONS APPEAR INADEQUATE. CONTRACTOR SHALL NOTIFY ARCHITECT/ENGINEER BEFORE PROCEEDING WITH THE INSTALLATION OF THEIR WORK.
- CONTRACTOR SHALL FURNISH OTHER TRADES ADVISORY INFORMATION AND/OR SHOP DRAWINGS ON LOCATIONS AND SIZES OF PIPING, DUCTWORK, CONDUITS, RACEWAYS, EQUIPMENT, FRAMES, BOXES, SLEEVES AND FINISHES, ETC. BEFORE THEIR WORK TO PREVENT OTHER TRADES FROM INTERFERING WITH THEIR WORK PROPERLY AND WITHOUT DELAY.
- WHERE THERE IS EVIDENCE THAT WORK OF ONE TRADE WILL INTERFERE WITH WORK OF OTHER TRADES, CONTRACTOR SHALL NOTIFY ARCHITECT/ENGINEER BEFORE PROCEEDING WITH INSTALLATION OF THE NEW WORK. CONTRACTOR SHALL VERIFY EXACT LOCATIONS OF ALL DEVICES AND EQUIPMENT WITH FIELD CONDITIONS. CONTRACTOR SHALL VERIFY EXACT LOCATIONS OF OTHER TRADES PRIOR TO BEGINNING. EACH CONTRACTOR SHALL BE RESPONSIBLE, AT THEIR OWN EXPENSE, FOR THE REMOVAL AND REINSTALLATION OF ANY PART OF THEIR WORK IF SAME WAS INSTALLED WITHOUT CONSULTING THE ARCHITECT/ENGINEER.
- CONTRACTOR SHALL PROVIDE SLEEVES IN BEAMS, FLOORS, COLLINS AND WALLS AS SHOWN ON THE DRAWINGS AND EQUIPMENT SHALL BE INSTALLED IN ACCORDANCE WITH THE INSTALLATION OF THE NEW WORK. ALL BEAMS AND COLLINS WHICH ARE REQUIRED TO BE SLEEVED SHALL BE CUT AND REINFORCED AS REQUIRED BY FIELD CONDITIONS AND LOCATIONS AND SIZES SHALL BE CHECKED AND APPROVED BY ARCHITECT BEFORE CONTRACTOR CUTS AND STRUCTURAL BUILDING MEMBER.
- THE SEQUENCE FOR THE INSTALLATION OF ALL WORK SHALL BE COORDINATED BETWEEN ALL CONTRACTORS ON THE PROJECT AND IN STRICT ACCORDANCE WITH ARCHITECT/ENGINEER AND OWNER'S STIPULATION AS CALLED FOR IN THE SPECIFICATION AND/OR AS DIRECTED.
- CONTRACTOR SHALL REFER TO THE ARCHITECTURAL AND STRUCTURAL CONTRACT DRAWINGS BEFORE SUBMITTING THEIR BIDS TO FAMILIARIZE THEMSELVES WITH THE EXTENT OF THE GENERAL CONTRACTORS WORK, CEILING HEIGHTS AND CLEARANCE FOR INSTALLING THEIR WORK.
- CONTRACTOR SHALL BE RESPONSIBLE AND PAY FOR ALL CORING, CUTTING, PATCHING, REPAIRING, REFINISHING AND REMOVAL/REPLACEMENT OF NEW OR EXISTING BUILDING CONSTRUCTION REQUIRED TO ACCOMMODATE THE INSTALLATION OR REMOVAL OF THEIR WORK. ALL PATCHING, REPAIRING AND REFINISHING WORK SHALL BE PERFORMED BY THOSE REGULARLY INVOLVED IN THAT TRADE AND SHALL MATCH THE ADJACENT CONSTRUCTION AS CLOSELY AS POSSIBLE. CARE SHALL BE TAKEN SO AS NOT TO DAMAGE ANY EXISTING BUILDING CONSTRUCTION OR ITEMS THAT ARE TO REMAIN. ANY EXISTING BUILDING CONSTRUCTION OR ITEMS THAT ARE TO BE REMOVED, ANY EXISTING FINISHES THAT ARE DAMAGED DURING THE INSTALLATION OF NEW WORK, OR REMOVAL OF EXISTING WORK SHALL BE REPAIRED, REPLACED AND PAID FOR BY THE INSTALLING CONTRACTOR TO THE SATISFACTION OF THE ARCHITECT AND OWNER. REFER TO ARCHITECTURAL DRAWINGS FOR EXISTING BUILDING CONSTRUCTION THAT IS TO REMAIN AND, THEREFORE, SUBJECT TO PATCHING, REPAIRING, REFINISHING AND REMOVAL/REPLACEMENT.
- SOME OF THE EXISTING ITEMS AND EQUIPMENT SCHEDULED TO BE REMOVED SHALL BE TURNED OVER TO THE OWNER. ANY ITEMS THAT THE OWNER WANTS TO RETAIN SHALL BE REMOVED CAREFULLY SO AS NOT TO DAMAGE THEM. ALL OTHER ITEMS TO BE REMOVED SHALL BECOME THE PROPERTY OF THE CONTRACTOR AND REMOVED FROM THE SITE.
- CONTRACTOR SHALL BE RESPONSIBLE FOR THEIR OWN CLEAN-UP DURING CONSTRUCTION. IF CONTRACTOR FAILS TO PROVIDE SUCH CLEAN-UP, THE ARCHITECT/ENGINEER WILL DIRECT ANOTHER CONTRACTOR TO PERFORM THE CLEAN-UP AND THE NEAREST CONTRACTOR SHALL PAY THE ASSOCIATED BACK-CHARGES AS DEEMED APPROPRIATE BY THE ARCHITECT/ENGINEER.
- CONTRACTOR SHALL INSTALL ALL AUXILIARY SUPPORTING STEEL AS REQUIRED FOR THE SUPPORTING OF OTHER PIPING, DUCTWORK, EQUIPMENT, ETC. ALL SUPPORTING STEEL FOR ITEMS ABOVE A SUSPENDED CEILING SHALL BE FROM BUILDING STRUCTURAL MEMBERS ONLY.
- IT IS MANDATORY THAT THE COMPLETE EXISTING BUILDING REMAIN IN CONTINUOUS AND NON-INTERRUPTED OPERATION DURING REMODELING/ALTERING OF SAID EXISTING BUILDING. THE SPECIFIC AREAS BEING REMODELED SHALL BE IDENTIFIED AND KEPT OBVIOUSLY EXCLUSIVE OF THIS STATEMENT. SERVICES TO EXISTING BUILDING SHALL BE KEPT IN CONTINUOUS OPERATION INCLUDING POWER, SIGNAL SYSTEMS, LIGHTING, TELEPHONE, HEATING, COOLING, AIR CONDITIONING, TEMPERATURE CONTROL, SEWERS AND HOT AND COLD WATER. ANY ABSOLUTE NECESSARY INTERFERENCES OF THESE SERVICES TO ACCOMPLISH CONTRACT WORK SHALL BE ARRANGED THROUGH THE ARCHITECT WITH THE OWNER A MINIMUM OF TEN (10) WORKING DAYS IN ADVANCE. SUCH INTERFERENCES SHALL BE KEPT TO AN ABSOLUTE MINIMUM AS FAR AS THE INTERVAL IS INVOLVED AND TEMPORARY SERVICES SHALL BE FURNISHED AND INSTALLED UNDER THIS CONTRACT WHERE NECESSARY TO ACCOMPLISH THIS PURPOSE. TEMPORARIES SHALL BE REMOVED BY THE CONTRACTOR ONLY AFTER NEW PERMANENT SERVICES ARE INSTALLED AND FULLY OPERATIONAL.
- UNLESS INDICATED OTHERWISE, THE ARCHITECT/ENGINEER MAKES NO REPRESENTATION AS TO WHETHER OR NOT ANY HAZARDOUS OR CONTAMINATED MATERIALS (INCLUDING BUT NOT LIMITED TO ASBESTOS, PCB'S, CONTAMINATED SOILS, ETC.) ARE PRESENT WITHIN THE EXISTING BUILDING OR ON THE SITE. WORK SHOWN ON THE DRAWINGS AND/OR INDICATED IN THE SPECIFICATIONS SHALL NOT BE CONSIDERED TO CALL FOR CONTACT WITH ANY OF THESE MATERIALS. IF THESE MATERIALS ARE ENCOUNTERED OR SUSPECTED, THE CONTRACTOR SHALL NOT DISTURB THEM AND SHALL CONTACT THE ARCHITECT/ENGINEER IMMEDIATELY.
- CONTRACTOR SHALL STORE ALL MATERIALS AND EQUIPMENT SHIPPED TO THE SITE IN A PROTECTED AREA. IF MATERIAL IS STORED OUTSIDE OF THE BUILDING, IT MUST BE STORED OFF THE GROUND A MINIMUM OF SIX INCHES (6") SET ON 6" X 6" PLANKS AND/OR WOOD PALLETS. ALL MATERIAL AND EQUIPMENT MUST BE COMPLETELY COVERED WITH WEATHERPROOF TAPES OR VISCONS. ALL PIPING AND DUCTWORK WILL HAVE THE ENDS CLOSED TO KEEP OUT DIRT AND OTHER DEBRIS. NO EQUIPMENT WILL BE ALLOWED TO BE STORED ON THE SITE UNLESS IT IS SITTING ON WOOD PLANKS AND COMPLETELY PROTECTED WITH WEATHERPROOF COVERS.
- THE DRAWINGS, SCHEDULES AND SPECIFICATIONS HAVE BEEN PREPARED USING ONE MANUFACTURER FOR EACH PIECE OF EQUIPMENT AS THE BASIS FOR DIMENSIONAL DESIGN. IF THE CONTRACTOR PURCHASES EQUIPMENT LISTED AS A SPECIFIED ACCEPTABLE MANUFACTURER BUT IS NOT THE SCHEDULED MANUFACTURER USED FOR THE BASE DESIGN, THE CONTRACTOR SHALL BE RESPONSIBLE FOR CHECKING ALL THE DIMENSIONS OF THE EQUIPMENT TO VERIFY THAT IT WILL FIT IN THE SPACE SHOWN ON THE DRAWINGS. MINOR DEVIATIONS IN DIMENSIONS WILL BE PERMITTED, PROVIDED THE RATINGS MEET THOSE SHOWN ON THE DRAWINGS AND EQUIPMENT WILL PHYSICALLY FIT INTO THE SPACE ALLOCATED WITH SUITABLE ACCESS AROUND EQUIPMENT FOR OPERATION AND MAINTENANCE ON THE EQUIPMENT.
- CONTRACTOR AND/OR MANUFACTURER SHALL VERIFY THAT THE CHARACTERISTICS OF THE EQUIPMENT HE SUBMITS FOR REVIEW MEETS THE CAPACITY AND DUTY SPECIFIED.
- WHEN EQUIPMENT IS SUBMITTED FOR REVIEW AND DOES NOT MEET THE PHYSICAL SIZE OR ARRANGEMENT OF THAT SCHEDULED AND SPECIFIED, CONTRACTOR SHALL PAY FOR ALL ALTERATIONS REQUIRED TO ACCOMMODATE SUCH EQUIPMENT AT NO ADDITIONAL COST TO OWNER. CONTRACTOR WILL ALSO PAY ALL COSTS FOR ADDITIONAL WORK REQUIRED BY OTHER CONTRACTORS, OWNER, ARCHITECT OR ENGINEER TO MAKE CHANGES WHICH WOULD ALLOW THE EQUIPMENT TO FIT IN THE SPACE AND FUNCTION AS INTENDED.
- CONTRACTOR SHALL FIELD VERIFY THE SIZE OF EXISTING OPENINGS, WINDOWS, DOORS, CORRIDORS, ROOF, ETC. FOR ACCESS OF THE NEW EQUIPMENT INTO OR REMOVAL OF EXISTING EQUIPMENT FROM THE BUILDING. IF OPENINGS ARE TOO SMALL FOR ACCESS THEN CONTRACTOR SHALL, AT HIS OWN EXPENSE, PROVIDE NEW OR ENLARGED OPENINGS AND RESTORE SAME TO ORIGINAL SIZE AND CONSTRUCTION. CONTRACTOR MAY ELECT TO COVER THE EQUIPMENT DISASSEMBLED AND/OR WITH SPLIT HOUSING FOR ENTRANCE INTO THE EXISTING SPACE OR BUILDING. CONTRACTOR SHALL REASSEMBLE EQUIPMENT AFTER IT IS IN THE SPACE AT HIS OWN EXPENSE.

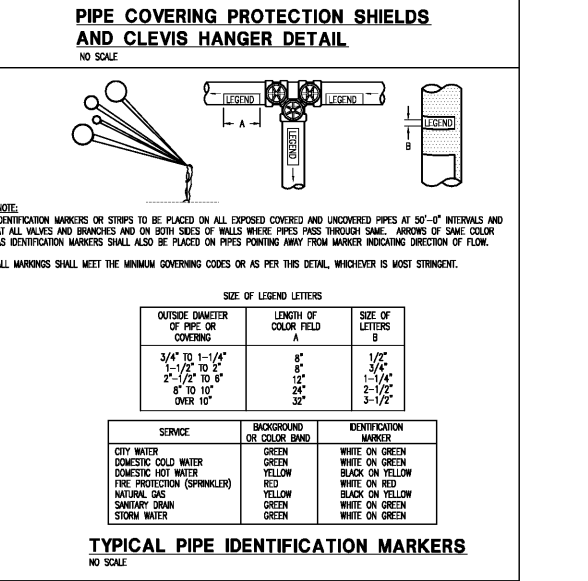
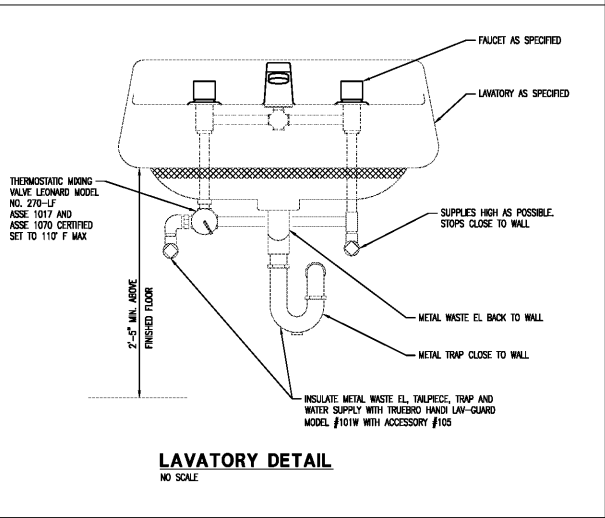
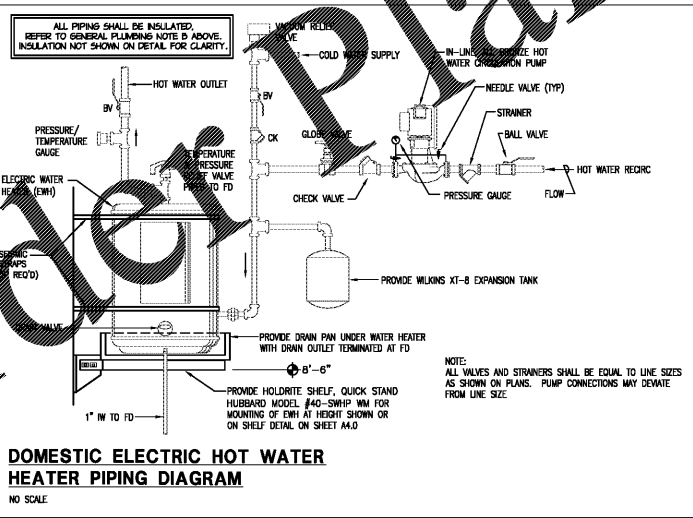
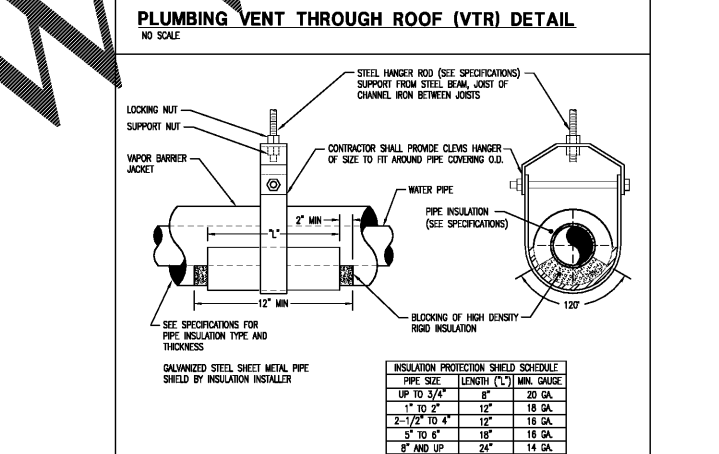
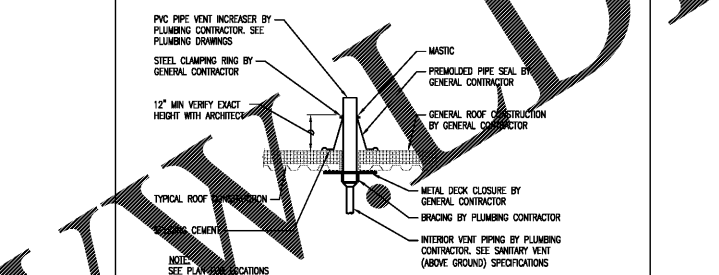

ANTHONY CASSATA ARCHITECT
2815 BLUEBERRYFIELD SUITE 1140 K ROCKVILLE, MD 20852 (312) 761-6245 FAX (312) 761-6123

OWNER:
ROSS STORES
5130 HACIENDA DRIVE DUBLIN, CA 94568

PROJECT:
dd's DISCOUNTS STORE #5352 (GREENVILLE, SC)
WHITE HORSE PLAZA 6119 WHITE HORSE ROAD GREENVILLE, SC 29611
BASED ON DDS 22K TURKEY - EXISTING PROTOTYPE DATED MARCH, 2018

DRAWING TITLE: GENERAL NOTES & DETAILS
REV. NO. | DATE | DESCRIPTION
01 | 02/27/18 | FOR ROSS REVIEW
02 | 03/12/18 | FOR ROSS MARK-UPS
03 | 03/12/18 | FOR ROSS REVIEW

DATE: 3/12/18
EXPIRES: 6/30/2018

COPYRIGHT: ALL DRAWN AND WRITTEN INFO APPEARING HEREIN SHALL NOT BE REPRODUCED, DISCLOSED OR OTHERWISE WITHOUT WRITTEN CONSENT.

PFDA JOB: #16027
SCALE: AS NOTED
DRAWN BY: CHECKED BY:

SHEET NUMBER P3.0