

ANTHONY CASSATA
ARCHITECT

2800 S. FIELDS
SUITE 340
BROOKFIELD, IL 60523
TEL: (312) 798-1245
FAX: (312) 798-1243

dd's
DISCOUNTS

OWNER:

ROSS STORES
5130 HACIENDA DRIVE
DUBLIN, CA 94568

PROJECT:
dd's
DISCOUNTS
STORE #5352
(GREENVILLE, SC)

WHITE
HORSE PLAZA
6119 WHITE HORSE ROAD
GREENVILLE, SC 29611

BASED ON DD'S
22K TURNKEY - EXISTING
PROTOTYPE DATED MARCH, 2018

DRAWING TITLE:	INTERIOR ELEVATIONS & DETAILS
REV. NO.:	02/02/18 FOR ROSS REVIEW
DATE:	03/17/18 ROSS MARK-UP'S

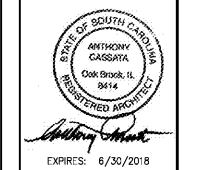

EXPIRES: 6/30/2018
COPYRIGHT: ALL DRAWN AND WRITTEN INFO. APPEARING HEREIN SHALL NOT BE DUPLICATED, DISCLOSED OR REPRODUCED WITHOUT WRITTEN CONSENT.
PFDA JOB: #16027
SCALE: AS NOTED
DRAWN BY: CHECKED BY:
SHEET NUMBER: **A5.0**

WINDOW FILM LEGEND

①	SOLARGARD 7 MIL CLEAR ANTI-GRAFFITI WINDOW FILM (BY SAINT-GOBAIN) ON EXTERIOR FACE OF ALL DOOR GLAZING AND STOREFRONT WINDOW GLAZING - FULL HEIGHT (OMIT FILM AT ENTRY DOOR TRANSOM). NOTE: GC TO COORDINATE ANTI-GRAFFITI FILM TO INSTALL AFTER DO'S DEPARTMENT BANDS.
②	3M #324 "FROSTED WHITE CRYSTAL" AT INSIDE FACE OF ALL WINDOW GLAZING BELOW 24" EXISTING MILLION WITH SOLARGARD 7 MIL CLEAR ANTI-GRAFFITI WINDOW FILM (BY SAINT-GOBAIN) ON EXTERIOR FACE
③	DEPARTMENT BAND @ STOREFRONT WINDOWS * = GLAZING WIDTH TO BE 4'-4" MINIMUM

FINISH LEGEND (SEE SHEET A8.0 FOR ADDITIONAL FINISH AND MATERIAL NOTES)

P 1	PAINT BENJAMIN MOORE #2023-70 "CREME FRAICHE"
P 2	PAINT 12" PERIMETER FIXTURE DECOR STRIPE. SHERWIN WILLIAMS SW #6939 "TURQUISH" EG-SHEL ENAMEL "PROMAR" AT SALES FLOOR. SEE NOTE #50 ON SHEET A6.0 OF THE ROOM FINISH AND MATERIAL NOTES AND DETAIL 41A5.0 FOR MORE INFORMATION. PERIMETER DECOR STRIPE TO BE REDUCED TO 6" IF CEILING IS LOWER THAN +13'-6" A.F.F.
P 3	PAINT SHERWIN WILLIAMS SW #7005 "PURE WHITE" - "PROMAR" ALKYD SEMI-GLOSS ENAMEL AT GYPSUM BOARD CEILINGS AND SOFFITS.
B 1	RUBBER BASE 6" JOHNSONITE #40 "BLACK" WITH PRE-FORMED CORNERS. USE JOHNSONITE 946 ADHESIVE, NO EXCEPTION.
CG 1	6"-0" CORNER GUARDS. FOR INSTALLATION SEE WALL PANEL DETAIL 11A5.1. SEE FINISH AND MATERIALS NOTES #131A6.0.
CG 2	4"-0" CORNER GUARDS (AT LOCKER ROOM AND OFFICE HALL ONLY). FOR INSTALLATION SEE WALL PANEL DETAIL 11A5.1. SEE FINISH AND MATERIALS NOTES.
WP 1	6"-0" VINYL WALL PANEL - SEE FINISH AND MATERIALS NOTES #131A6.0 AND FLOOR PLAN.
WP 2	4"-0" VINYL WALL PANEL (AT LOCKER ROOM AND OFFICE HALL ONLY). SEE FINISH AND MATERIALS NOTES #131A6.0 AND FLOOR PLAN.
PR 1	WALL PANEL & CORNER GUARD CONTACT INFORMATION: CALIFORNIA CASTER, CONTACT: TERRY D'AVANAGH, PHONE: 415-858-9873, WWW.CALIFORNIACASTER.COM, EMAIL: TERRY@CALIFORNIACASTER.COM
PR 2	GYPSUM BOARD TO BE TAPE, SANDED SMOOTH AND PAINT READY

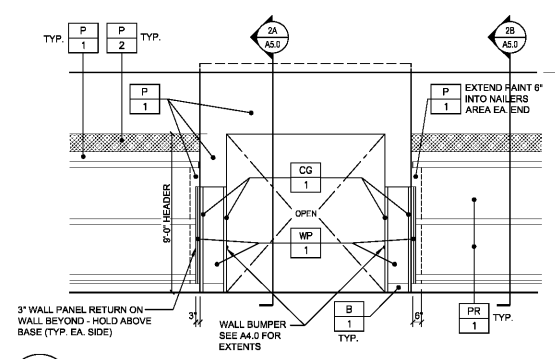

1 ELEVATION AT F.R. FOYER ENTRY
A5.0 SCALE: 1/4" = 1'-0"

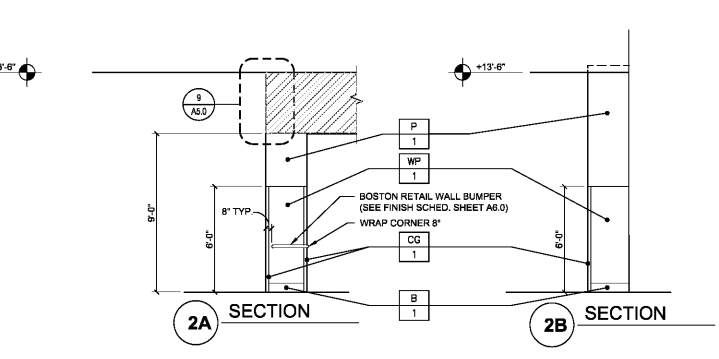

2 F.R. FOYER ENTRY SECTIONS
A5.0 SCALE: 1/4" = 1'-0"

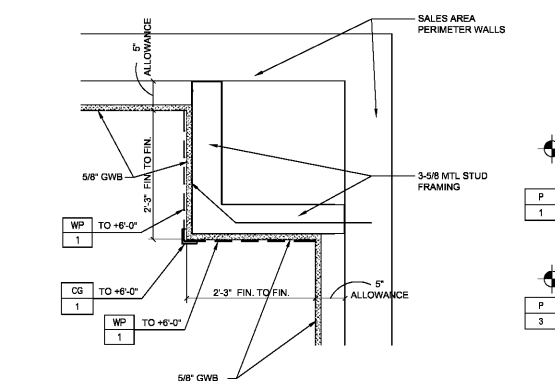

6 CORNER FILLER PLAN VIEW
A5.0 SCALE: 3/4" = 1'-0"

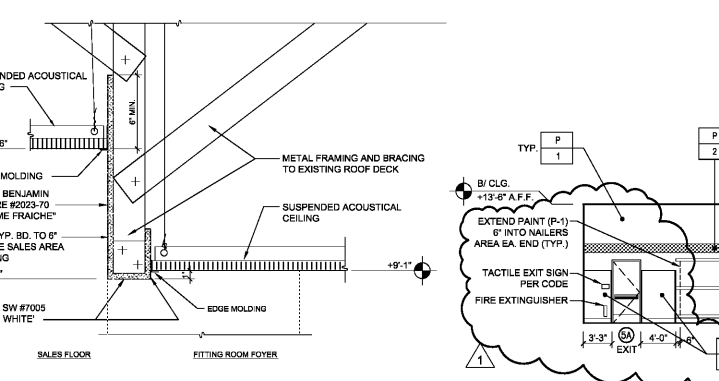

9 HEADER AT F.R. FOYER
A5.0 SCALE: 1 1/2" = 1'-0"

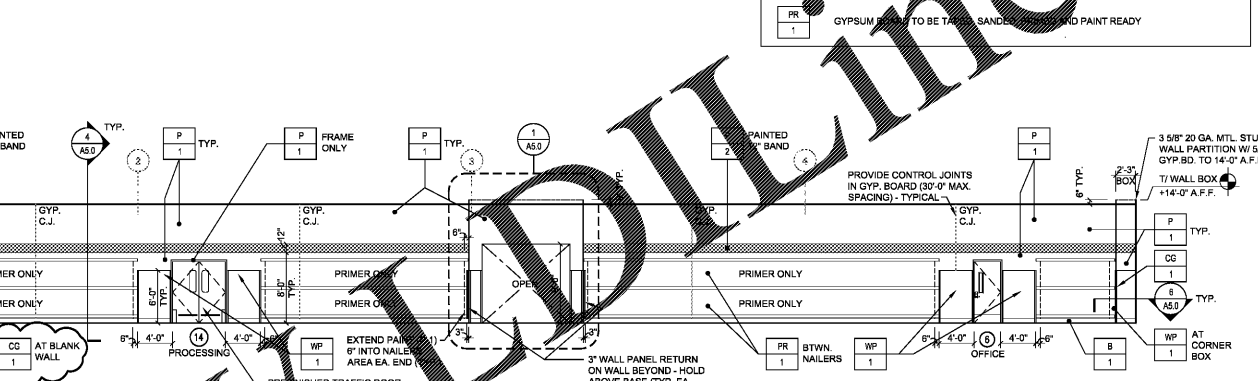

3A REAR ELEVATION

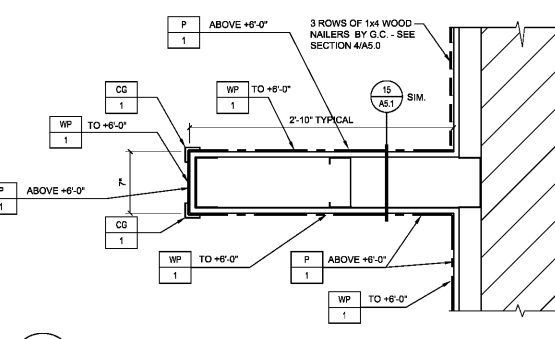

7 WING WALL PLAN VIEW
A5.0 SCALE: 1 1/2" = 1'-0"



3B RIGHT SIDE ELEVATION

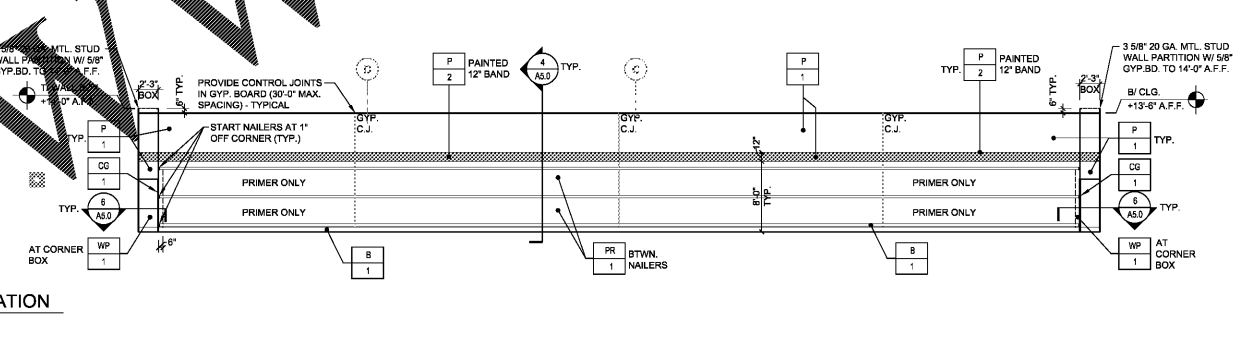

3C LEFT SIDE ELEVATION

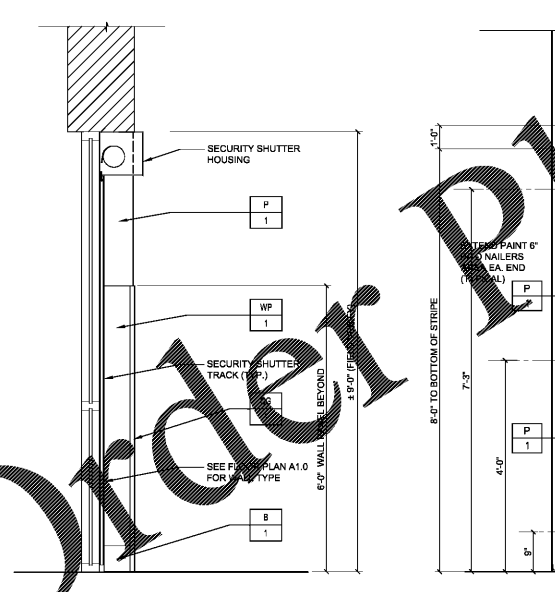

8 WALL SECTION AT STOREFRONT
A5.0 SCALE: 3/4" = 1'-0"

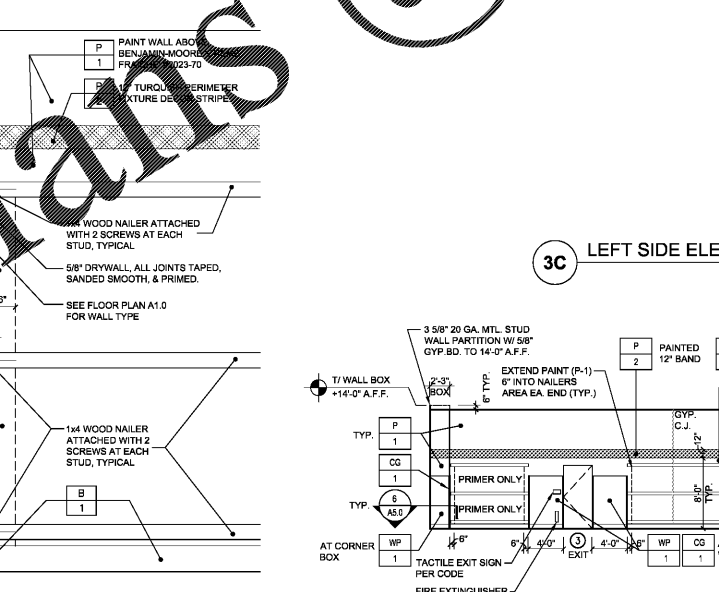

4 WALL SECTION AT SALES FLOOR PERIMETER
A5.0 SCALE: 3/4" = 1'-0"

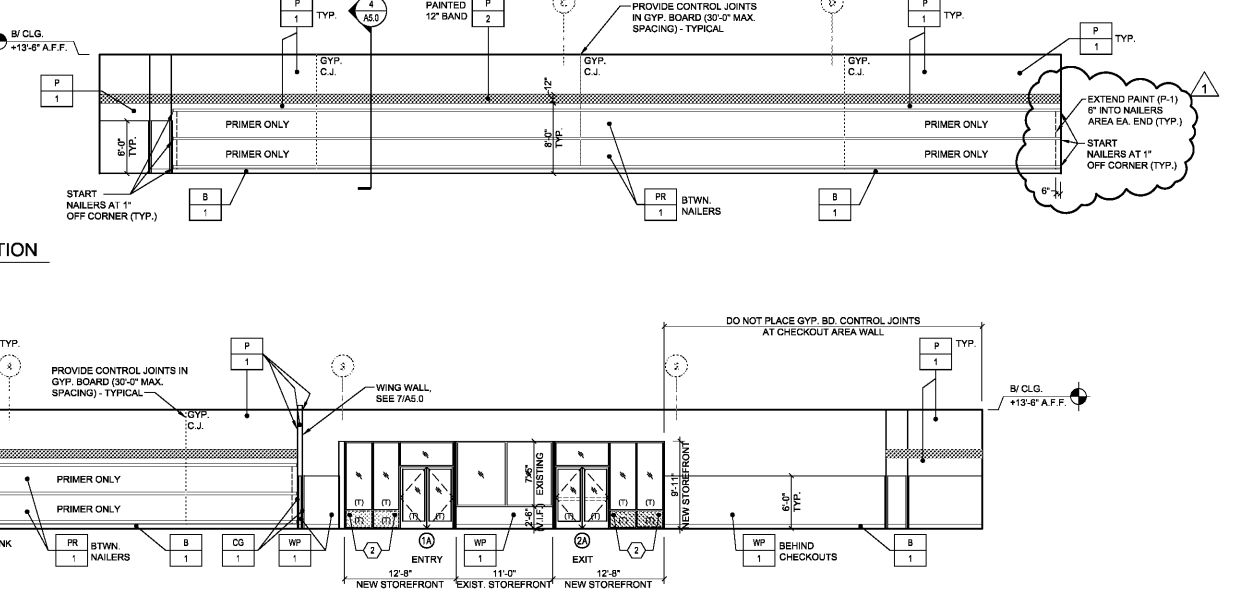

3 SALES AREA INTERIOR ELEVATIONS
A5.0 SCALE: 1/8" = 1'-0"

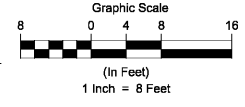

Order Plans