

2 WATER HEATER PLATFORM
A4.0 SCALE: NONE

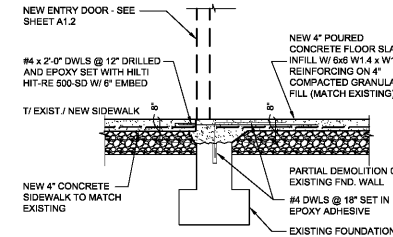

3 NEW SLAB APRON DTL.
A4.0 SCALE: NONE

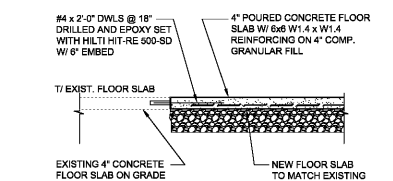

4 NEW TO EXIST. SLAB DTL.
A4.0 SCALE: NONE

INTERIOR FINISH NOTES:

- INTERIOR BASE BUILDING PAINT COLOR IS TO BE BENJAMIN MOORE BM 2023-70 "CREME FRAICHE" (THIS INCLUDES THE ELECTRICAL ROOM AND STOCKROOM WALLS) "PROMAR" LATEX WITH AN EGG-SHELL FINISH UNLESS OTHERWISE SPECIFIED.
- INTERIOR METAL FINISH WOODWORK, JAMBS, DOORS AND FRAMES, PLYWOOD WAINSCOT IN PROCESSING ROOM AND ALL PAINTED SURFACES IN THE VESTIBULE, RESTROOMS AND JANITOR'S CLOSET ARE TO BE PAINTED WITH "PROMAR" ALKYD ENAMEL IN A SEMI-GLOSS FINISH.

GENERAL NOTE (INTERIOR FINISHES)

THE FLAME SPREAD OF ALL INTERIOR FINISHES SHALL BE PER INTERNATIONAL BUILDING CODE (TABLE 603.5):

- CORRIDORS - CLASS C (76 TO 200)
- OTHER SPACES - CLASS C (76 TO 200)

WALL AND PLYWOOD LEGEND

8" ALLOWANCE
8" ALLOWANCE

EXISTING BASE BUILDING SHELL = 8" ALLOWANCE

METAL STUD FURRING WITH 5/8" GWB = 5" STANDARD ALLOWANCE

METAL STUD PARTITION WITH 5/8" GWB EACH SIDE 3-5/8" STUD = 5" STAND. ALLOWANCE IF FIRE TREATED PLYWOOD BACKING BEHIND GWB; 6" STUD = 7" STAND. ALLOWANCE

FULL HEIGHT METAL STUD WALL WITH GWB BOTH SIDES

FULL HEIGHT ACOUSTICALLY INSULATED AND SEALED METAL STUD FULL HEIGHT WALL

WALL PANEL MOUNTED TO 4"-0" A.F.F., SEE ROOM FINISH SCHEDULE AND NOTE #10 ON A6.0 FOR LOCATIONS

WALL PANEL MOUNTED TO 4"-0" A.F.F., SEE ROOM FINISH SCHEDULE AND NOTE #10 ON A6.0 FOR LOCATIONS

6"-0" OR 4"-0" EXTRUDED CORNER GUARD U.N.O., SEE ROOM FINISH SCHEDULE AND NOTE #13 ON A6.0

3 ROWS OF 1x4 WOOD NAILERS MOUNTED @ 9", 48", AND 87" A.F.F. TO BOTTOM OF NAILER

PLYWOOD-1
PLYWOOD-2
PLYWOOD-3
PLYWOOD-4

IN FITTING ROOMS AND OFFICES WHERE INDICATED, 1/2" APA CDX FIRE TREATED PLYWOOD BACKING TO 6" ABOVE CLG. INSTALLED OVER METAL STUD FRAMING BEFORE INSTALLATION OF GYP. BOARD. INSTALL HORIZONTALLY WITH STAGGERED JOINTS. USE #10 SCREWS AT 6" O.C. AT EDGES AND AT 12" O.C. AT INTERMEDIATE STUDS.

IN RESTROOMS AND JANITORIAL CLOSET: 5/8" A.C. G-1, EXT-APA FIRE TREATED PLYWOOD IN LIEU OF GYP. BOARD. TAPE ALL SEAMS SMOOTH.

IN PROCESSING ROOM: 4'-0" HIGH x 3/4" PLYWOOD WAINSCOT WITH CONTINUOUS 1x4 NAILER @ 87" A.F.F. INSTALLED ON TOP OF GYP. BOARD OR EXISTING MASONRY WALL.

IN ELECTRICAL ROOM: 8"x 3/4" APA A-D FIRE TREATED PLYWOOD BACKING HORIZ. OVER GYP. BOARD (EXTEND PLYWOOD FULL HEIGHT AT ROOF LADDER)

FLOORING TRANSITION, THRESHOLD, SADDLE, ETC.

FLOOR FINISH MATERIAL - SEE SHEET A6.0 AND A5.0 FOR ADDITIONAL INFORMATION

DOOR SYMBOL - SEE SHEET A6.0

WALL BUMPER - REFER TO "ROOM FINISH AND MATERIAL" NOTE #1 ON SHEET A6.0, NOTE #1

NOTE: ALL PLYWOOD SHALL BE FIRE RETARDANT PLYWOOD.

SYMBOL KEY

WORK PERFORMED BY LANDLORD UNDER SEPARATE PLANS AND PERMITS

LANDLORD TO PROVIDE 4" CONDUIT AND PULL STRING FOR TENANT'S PHONE SERVICE

LANDLORD TO INSTALL NEW 600A MOP PANEL ON UNISTRUTS UNTIL NEW PARTITION IS CONSTRUCTED - COORDINATE WITH REMODELING PLAN AND REFER TO ELEC. DRAWINGS

LANDLORD PROVIDED 3-HOUR FIRE RATED DEMISING WALL (NOTE: 40'S REQUIRED WIRE MESH IS NOT INSTALLED)

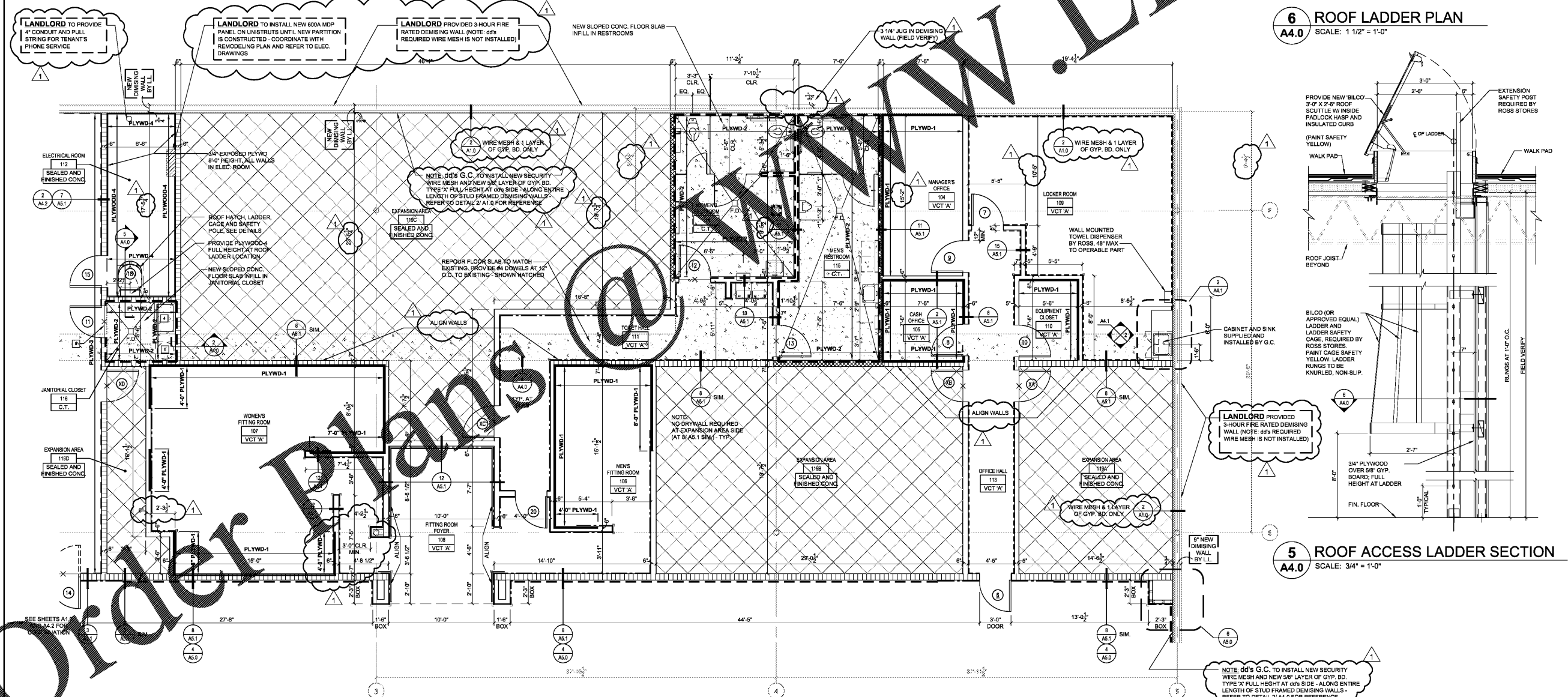

6 ROOF LADDER PLAN
A4.0 SCALE: 1 1/2" = 1'-0"

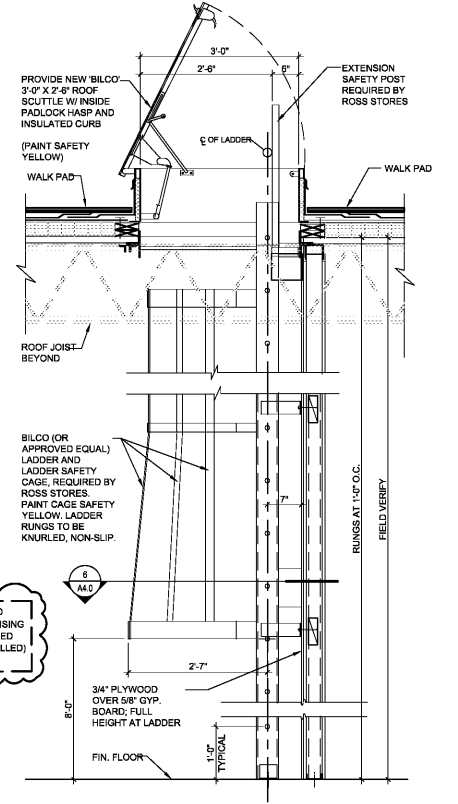

5 ROOF ACCESS LADDER SECTION
A4.0 SCALE: 3/4" = 1'-0"

1 ENLARGED FITTING ROOM, RESTROOM AND OFFICE DIMENSIONAL PLAN / PLYWOOD PLAN
A4.0 SCALE: 1/4" = 1'-0"

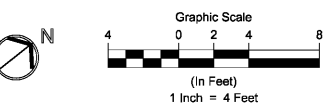

NOTE:
G.C. TO PROVIDE CONFIRMATION OF FINISHED DIMENSIONED PLANS PRIOR TO INSTALLATION AND FINISHES.

ANTHONY CASSATA
ARCHITECT

2805 W. WILSON FIELD
SUITE 240
BROOKFIELD, IL 60523
(312) 791-1245
(312) 791-1243

dd's DISCOUNTS

OWNER:
ROSS STORES
5130 HACIENDA DRIVE
DUBLIN, CA 94568

PROJECT:
dd's DISCOUNTS STORE #5352 (GREENVILLE, SC)
WHITE HORSE PLAZA
6119 WHITE HORSE ROAD
GREENVILLE, SC 29611

DRAWING TITLE: ENLARGED PLANS AND DETAILS

REV. NO.	DATE	DESCRIPTION
01	07/02/18	FOR ROSS REVIEW
02	07/17/18	FOR ROSS MARK-UPS

STATE OF SOUTH CAROLINA
ANTHONY CASSATA
Chk. No. 11, 8414
REGISTERED ARCHITECT

EXPIRES: 6/30/2018

COPYRIGHT: ALL DRAWN AND WRITTEN INFO. APPEARING HEREIN SHALL NOT BE DUPLICATED, DISCLOSED OR OTHERWISE REPRODUCED WITHOUT WRITTEN CONSENT.

PFDA JOB: #16027

SCALE: AS NOTED

DRAWN BY: CHECKED BY:

SHEET NUMBER: **A4.0**