

OWNER:

ROSS STORES

5130 HACIENDA DRIVE
DUBLIN, CA 94568

PROJECT:

dd's DISCOUNTS
STORE #5352
(GREENVILLE, SC)

WHITE HORSE PLAZA
6119 WHITE HORSE ROAD
GREENVILLE, SC 29611

BASED ON DD'S 22K TURNKEY - EXISTING PROTOTYPE DATED MARCH, 2016

DRAWING TITLE: EXTERIOR ELEVATIONS & DETAILS

REV. NO.	DATE	DESCRIPTION
1	07/02/18	FOR ROSS REVIEW
2	07/12/18	ROSS MARK-UP'S

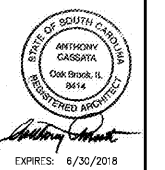

EXPIRES: 6/30/2018

COPYRIGHT: ALL DRAWN AND WRITTEN INFO. APPEARING HEREIN SHALL NOT BE DUPLICATED, DISCLOSED OR OTHERWISE REPRODUCED WITHOUT WRITTEN CONSENT.

PFDA JOB: #16027

SCALE AS NOTED

DRAWN BY: CHECKED BY:

SHEET NUMBER

A3.0

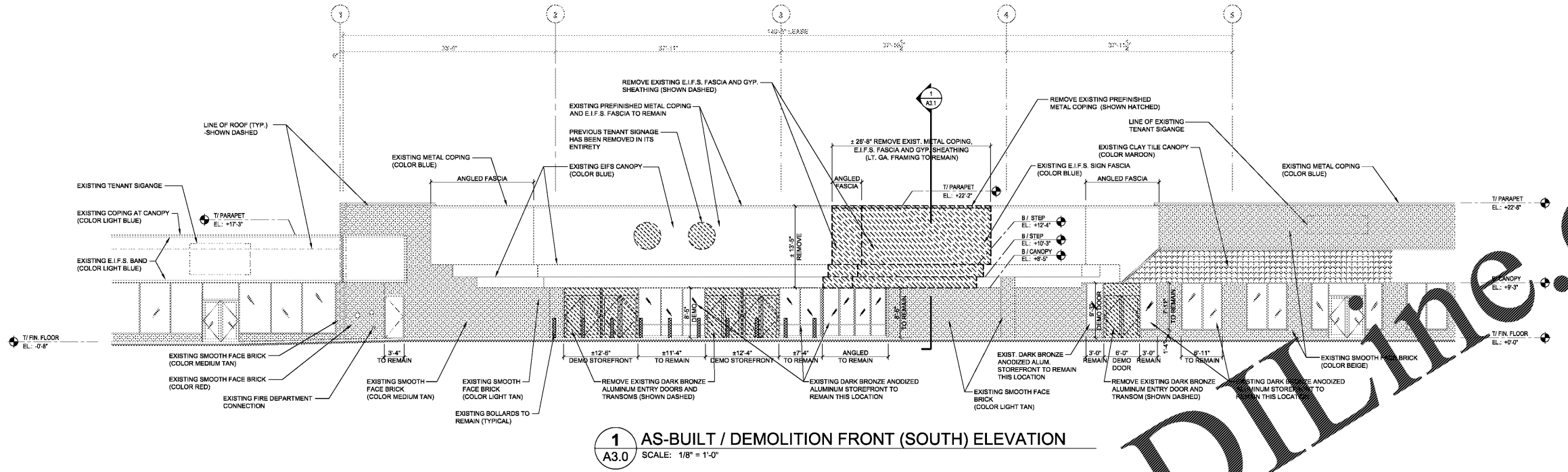

1 AS-BUILT / DEMOLITION FRONT (SOUTH) ELEVATION
A3.0 SCALE: 1/8" = 1'-0"

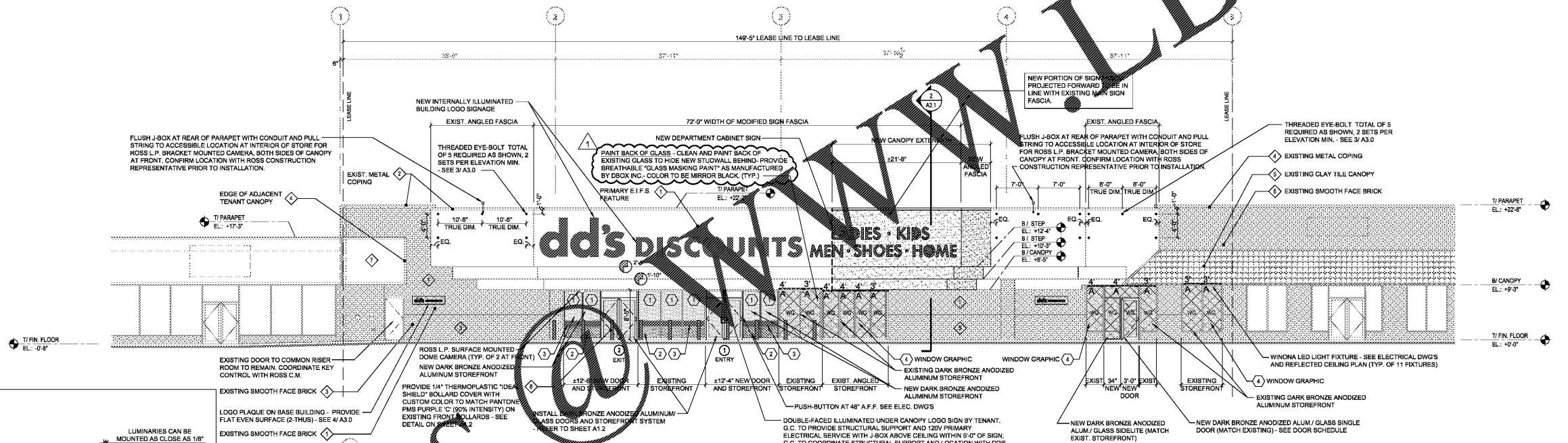

2 FRONT (SOUTH-EAST) ELEVATION RENOVATION
A3.0 SCALE: 1/8" = 1'-0"

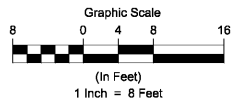

NOTE: REPAINT FACADE AS INDICATED BY NEW PAINT SYMBOLS NOTED THUS: [Symbol]

NOTE: REFER TO SHEET AT 2 FOR STOREFRONT ELEVATION DETAIL.

GENERAL NOTE: ALL PLYWOOD SHALL BE EXTERIOR GRADE FIRE RETARDANT PLYWOOD

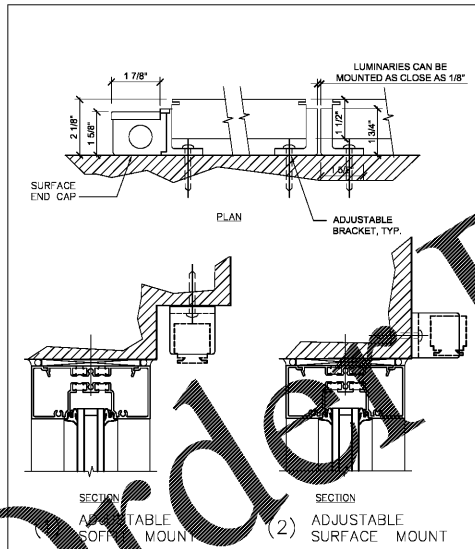

LIGHT FIXTURE & BRACKETS TO BE ORDERED THROUGH AMERICAN WHOLESALE LIGHTING (AWL), NO EXCEPTIONS.

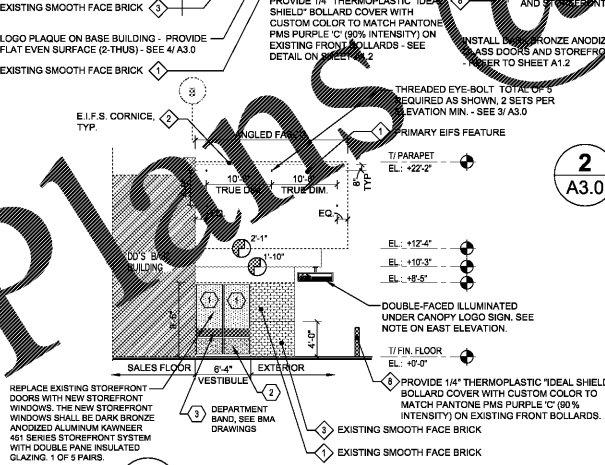

5 SIDE (SOUTH-WEST) ELEVATION
A3.0 SCALE: N.T.S.

4 LOGO PLAQUE DETAIL
A3.0 SCALE: N.T.S.

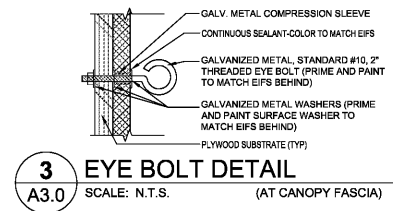

3 EYE BOLT DETAIL (AT CANOPY FASCIA)
A3.0 SCALE: N.T.S.

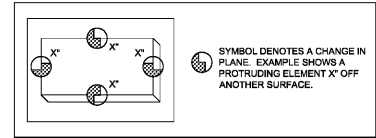

WINDOW FILM LEGEND

[Symbol 1]	SOLARGARD 7 MIL CLEAR ANTI-GRAFFITI WINDOW FILM (BY SAINT-GOBAIN) ON EXTERIOR FACE OF ALL DOOR GLAZING AND STOREFRONT WINDOW GLAZING FULL HEIGHT (DMIT FILM AT ENTRY DOOR TRANSOM). NOTE: GC TO COORDINATE ANTI-GRAFFITI FILM TO INSTALL AFTER DD'S DEPARTMENT BANDS.
[Symbol 2]	3M #324 'FROSTED WHITE CRYSTAL' AT INSIDE FACE OF ALL INTERIOR VESTIBULE GLAZING BELOW +24" MILLION.
[Symbol 3]	SOLARGARD 7 MIL CLEAR ANTI-GRAFFITI WINDOW FILM (BY SAINT-GOBAIN) OVER EXTERIOR WINDOW GRAPHICS BY BMA. SECURITY WALL BEHIND WINDOWS ON INTERIOR.
[Symbol 4]	DEPARTMENT BAND AT STOREFRONT WINDOWS (APPLIED AT INTERIOR BY 60% VENDOR). ** GLAZING WIDTH TO BE 4'-4" MINIMUM

NEW COLOR LEGEND BY LRV% (LRV % = LIGHT REFLECTIVE VALUE)

THESE COLORS ARE BASED ON THE SHERWIN-WILLIAMS INTERIOR COLOR DECK. THEY REPRESENT TONE AND VALUE BY LRV % ONLY. ACTUAL LRV IS AFFECTED BY THE SURFACE APPLICATION AND TEXTURE. HEAVY TEXTURE SURFACES MUST BE LIGHTENED TO GIVE EQUIVALENT LRV LEVELS.

NO.	COLOR NAME	SW NUMBER	LRV%
1	FULL MOON	SW 6679	78%
2	TORCHLIGHT	SW 6374	50%
3	SMOKEY TOPAZ	SW 6117	23%
4	'BLUE' TO MATCH EXISTING		
5	'MARDON' TO MATCH EXISTING		
6	'BEIGE' TO MATCH EXISTING		
7	'LIGHT TAN' TO MATCH EXISTING		
8	'PMS PURPLE C' (90% INTENSITY)	PANTONE	

Order Plans

* COORDINATE WITH ROSS CONSTRUCTION MANAGER ON WINONA LIGHT FIXTURE MOUNTING.