

11/20/2016 10:58 AM  
ALL INFORMATION SPECIFIED SHALL BE THE PROPERTY OF THE ARCHITECT AND SHALL REMAIN THE PROPERTY OF THE ARCHITECT. NO PART OF THIS DOCUMENT SHALL BE REPRODUCED OR TRANSMITTED IN ANY FORM OR BY ANY MEANS, ELECTRONIC OR MECHANICAL, INCLUDING PHOTOCOPYING, RECORDING, OR BY ANY INFORMATION STORAGE AND RETRIEVAL SYSTEM, WITHOUT THE WRITTEN PERMISSION OF THE ARCHITECT. THE ARCHITECT'S LIABILITY IS LIMITED TO THE PROFESSIONAL SERVICES PROVIDED BY THE ARCHITECT. THE ARCHITECT DOES NOT WARRANT THE ACCURACY OF ANY INFORMATION PROVIDED BY THE CLIENT OR ANY OTHER PARTY. THE ARCHITECT SHALL NOT BE RESPONSIBLE FOR ANY OMISSIONS OR ERRORS IN THIS DOCUMENT. THE ARCHITECT'S LIABILITY IS LIMITED TO THE PROFESSIONAL SERVICES PROVIDED BY THE ARCHITECT. THE ARCHITECT DOES NOT WARRANT THE ACCURACY OF ANY INFORMATION PROVIDED BY THE CLIENT OR ANY OTHER PARTY. THE ARCHITECT SHALL NOT BE RESPONSIBLE FOR ANY OMISSIONS OR ERRORS IN THIS DOCUMENT.

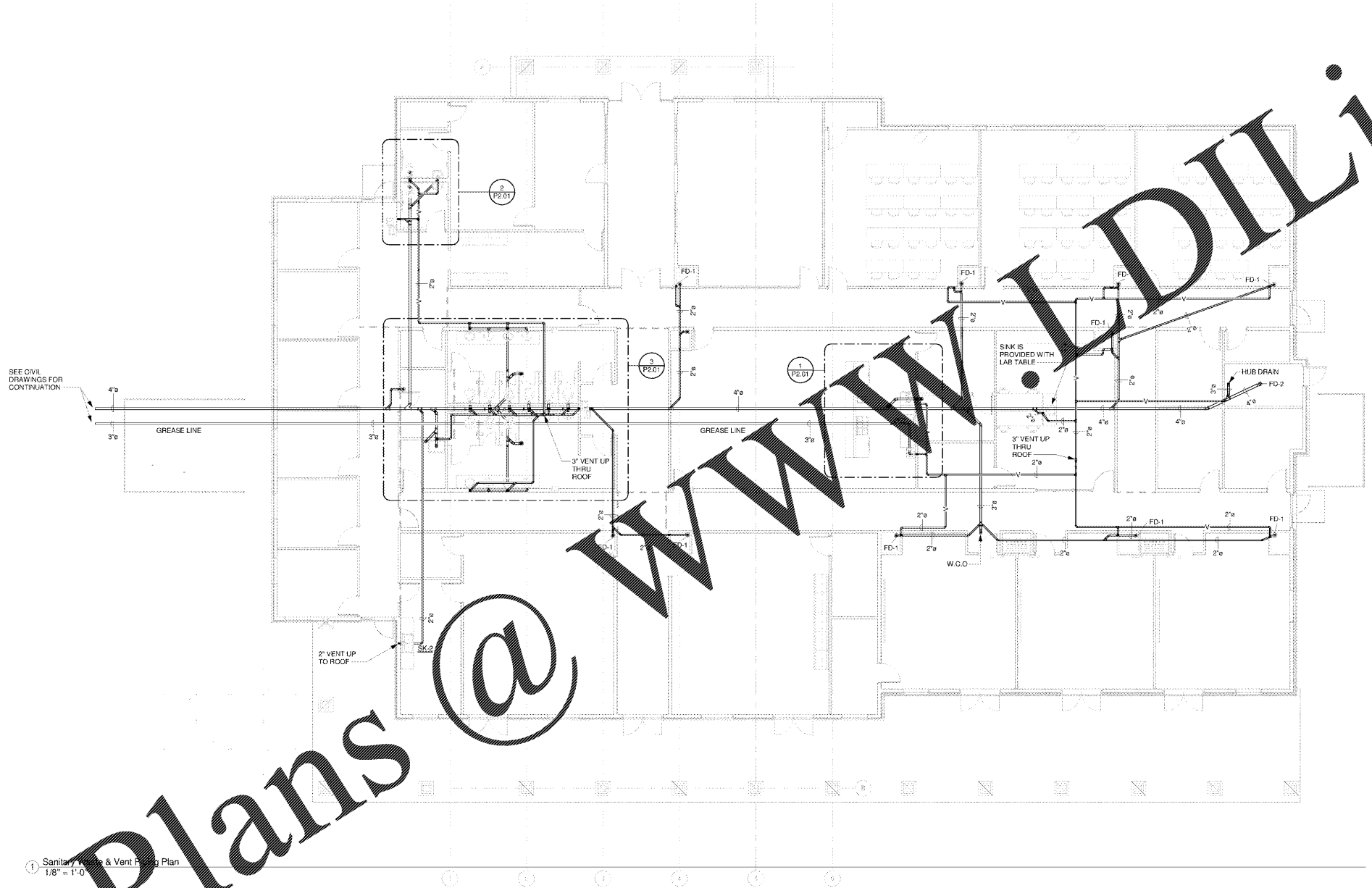

Sanitary Waste & Vent Piping Plan  
1/8" = 1'-0"

Order Plans @

WWW.DILine.com

**mc millan | parsons | smith**  
architects  
atlanta charlotte columbus greenville  
p.o. box 8922 greenville, sc 29604-8922  
864.242.2034  
www.mcmillanparsonsmith.com



SC STATE UNIVERSITY  
CAMP HARRY G. DANIELS 1890 EXTENSION  
FACILITY CONSTRUCTION  
Agency Review ID: H24-9649-CA  
116 Camp Daniels Road, Ellenton, SC

SHEET ISSUE:	
NO.	DATE

BY	

BID SET	
DATE	DESCRIPTION
09/15/2017	

SHEET TITLE:	
SANITARY WASTE AND VENT PIPING PLAN	

PROJ. NO.	
SHEET NO.	PROJ. NO.
P1.01	015315.00