

NOTE:  
 1. CONTRACTOR TO FIELD VERIFY ALL DIMENSIONS PRIOR TO MANUFACTURING CASEWORK.  
 2. ALL CASEWORKS WITH EXPOSED FACES TO HAVE FINISHED FACE FIN.

**mc millan | parsons | smith**  
 architects  
 atlanta charlotte charlotte harrisburg  
 asheville columbus denver denver  
 p.o. box 8922 greenville, sc 29616-8922 | 864.242.2034  
 www.mcmillanparsonsmith.com



1890 EXTENSION SC STATE UNIVERSITY  
**CAMP HARRY G. DANIELS 1890 EXTENSION FACILITY - RE - BID**  
 Agency Review ID: H24-9649-CA  
 116 Camp Daniels Road, Ellenton, SC

NO.	DATE	DESCRIPTION	BY
0	2018.03.27	As-Bid Package	MM

**BD SET**  
 OSE REVIEW SUBMITTAL 11/17/2017  
 PRINCIPAL IN CHARGE: JS  
 PROJECT ARCHITECT: MA  
 DESIGNER: SS / CS  
 SHEET TITLE:  
**MILLWORK & INTERIOR ELEVATIONS**  
 SHEET NO. PROJ. NO.  
 13140.00

**A9.21**

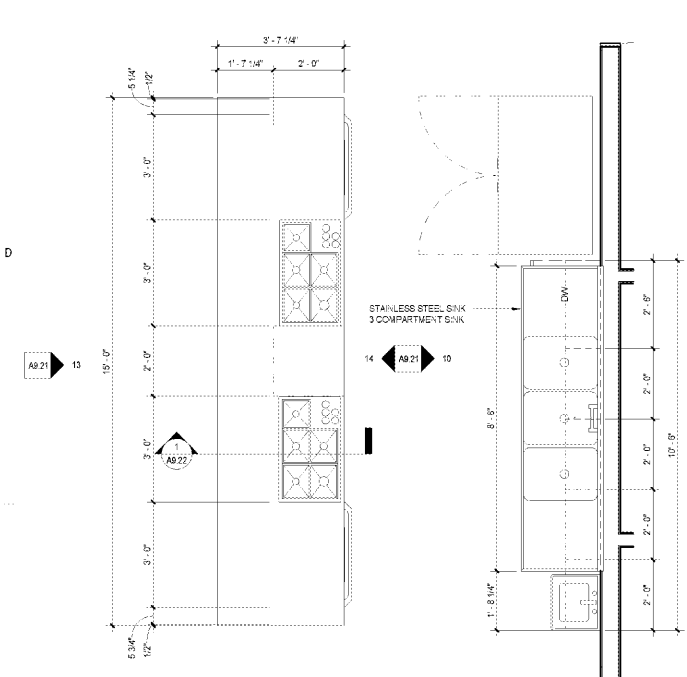

**9 CULINARY INSTRUCTION ENLARGED PLAN**  
 A9.21 1/2" = 1'-0"

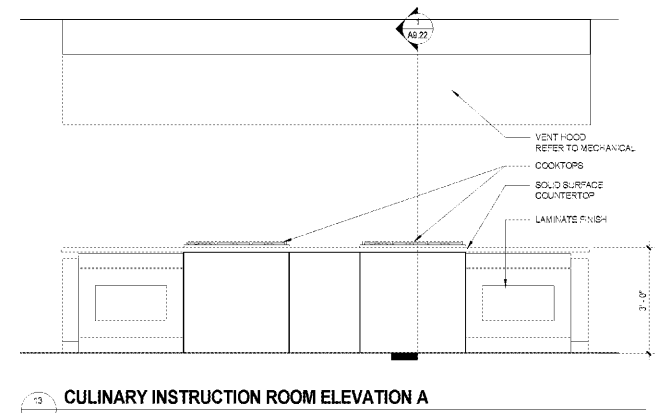

**13 CULINARY INSTRUCTION ROOM ELEVATION A**  
 A8.21 1/2" = 1'-0"

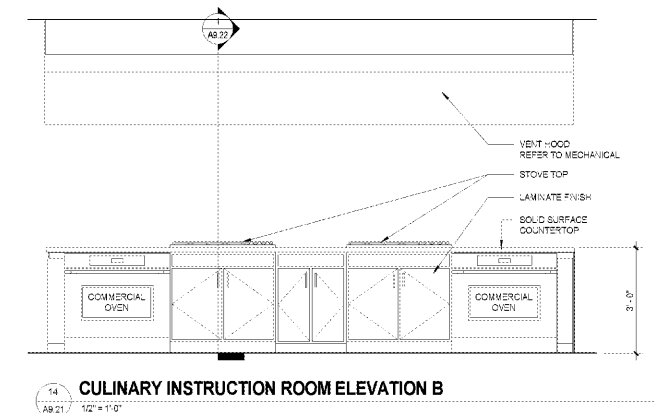

**14 CULINARY INSTRUCTION ROOM ELEVATION B**  
 A8.21 1/2" = 1'-0"

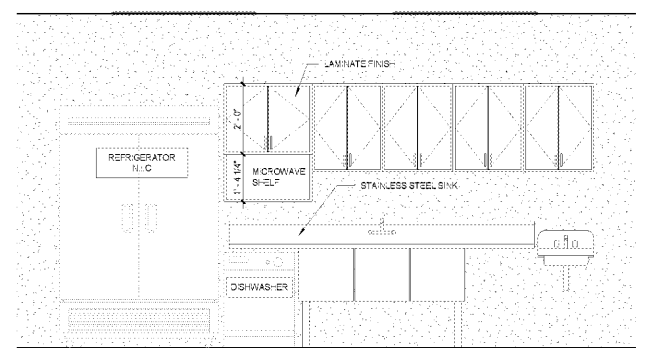

**10 CULINARY INSTRUCTION ROOM ELEVATION C**  
 A8.21 1/2" = 1'-0"

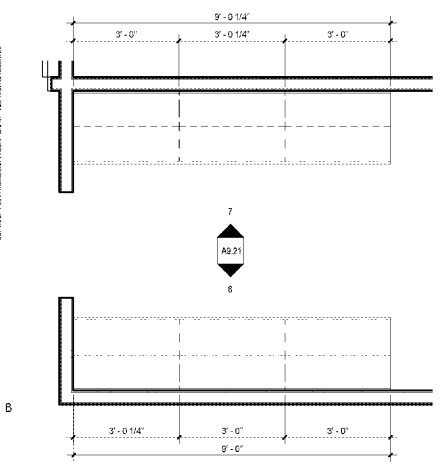

**02 WORK ROOM PLAN**  
 A8.21 1/2" = 1'-0"

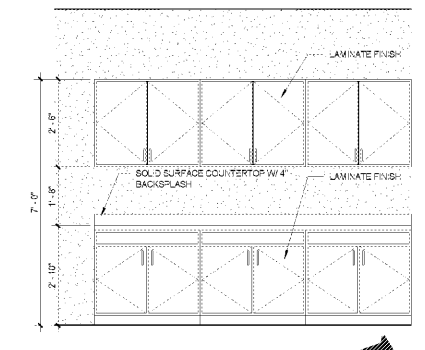

**6 WORKROOM ELEVATION A**  
 A8.21 1/2" = 1'-0"

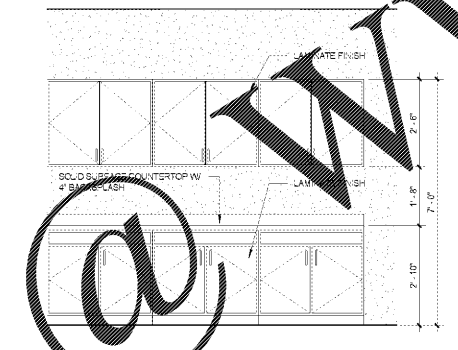

**7 WORKROOM ELEVATION B**  
 A8.21 1/2" = 1'-0"

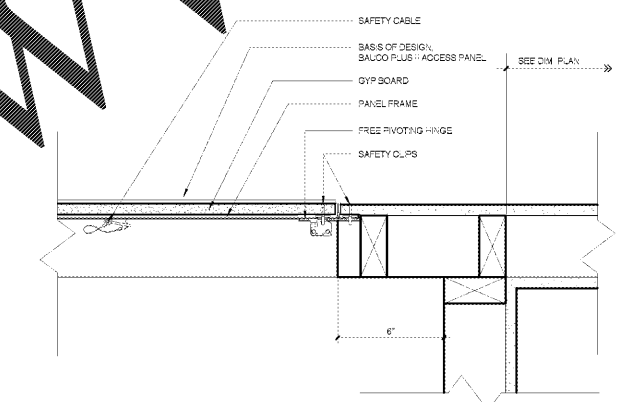

**6 MECHANICAL PANEL DETAIL**  
 A8.21 3" = 1'-0"

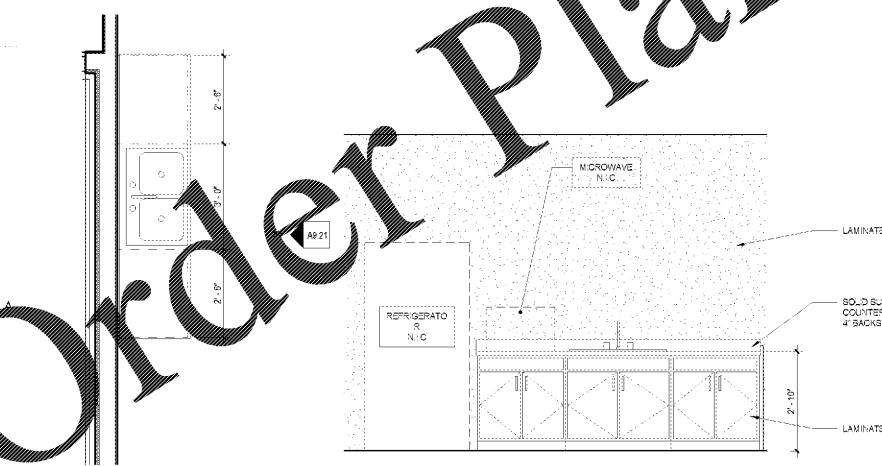

**01 BREAKROOM PLAN**  
 A8.21 1/2" = 1'-0"

**02 BREAKROOM ELEVATION**  
 A8.21 1/2" = 1'-0"

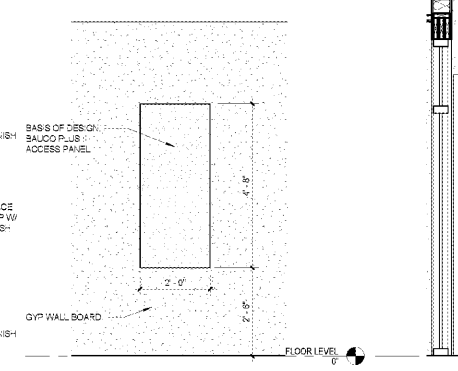

**4 MECHANICAL PANEL ELEVATION**  
 A8.21 1/2" = 1'-0"

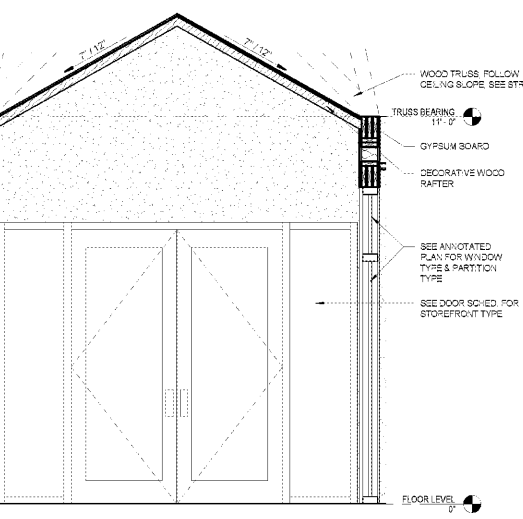

**03 ENTRANCE LOBBY ELEVATION**  
 A8.21 1/2" = 1'-0"

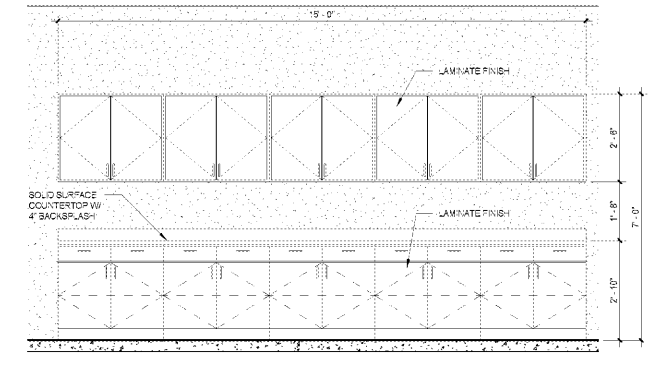

**15 ARTS AND CRAFT ELEVATION**  
 A8.21 1/2" = 1'-0"

**Order Plans**

**@**

**WWW.LDILine.com**

ALL DRAWINGS, SPECIFICATIONS AND NOTES ARE THE PROPERTY OF DANIELS 1890 EXTENSION FACILITY. NO PART OF THIS DOCUMENT IS TO BE REPRODUCED, COPIED, OR TRANSMITTED IN ANY FORM OR BY ANY MEANS, ELECTRONIC OR MECHANICAL, INCLUDING PHOTOCOPYING, RECORDING, OR BY ANY INFORMATION STORAGE AND RETRIEVAL SYSTEM, WITHOUT THE WRITTEN PERMISSION OF THE ARCHITECT. THE ARCHITECT'S LIABILITY IS LIMITED TO THE DESIGN AND CONSTRUCTION OF THE FACILITY. THE ARCHITECT IS NOT RESPONSIBLE FOR THE DESIGN OR CONSTRUCTION OF ANY OTHER FACILITY OR FOR THE DESIGN OR CONSTRUCTION OF ANY OTHER FACILITY. THE ARCHITECT'S LIABILITY IS LIMITED TO THE DESIGN AND CONSTRUCTION OF THE FACILITY. THE ARCHITECT IS NOT RESPONSIBLE FOR THE DESIGN OR CONSTRUCTION OF ANY OTHER FACILITY OR FOR THE DESIGN OR CONSTRUCTION OF ANY OTHER FACILITY.