

ALL DIMENSIONS, SPECIFICATIONS AND NOTES ARE TO BE CONSIDERED AS PART OF THE CONTRACT DOCUMENTS. THE CONTRACTOR SHALL BE RESPONSIBLE FOR VERIFYING THE ACCURACY OF ALL DIMENSIONS AND NOTES. THE CONTRACTOR SHALL BE RESPONSIBLE FOR OBTAINING ALL NECESSARY PERMITS AND APPROVALS. THE CONTRACTOR SHALL BE RESPONSIBLE FOR OBTAINING ALL NECESSARY PERMITS AND APPROVALS. THE CONTRACTOR SHALL BE RESPONSIBLE FOR OBTAINING ALL NECESSARY PERMITS AND APPROVALS.

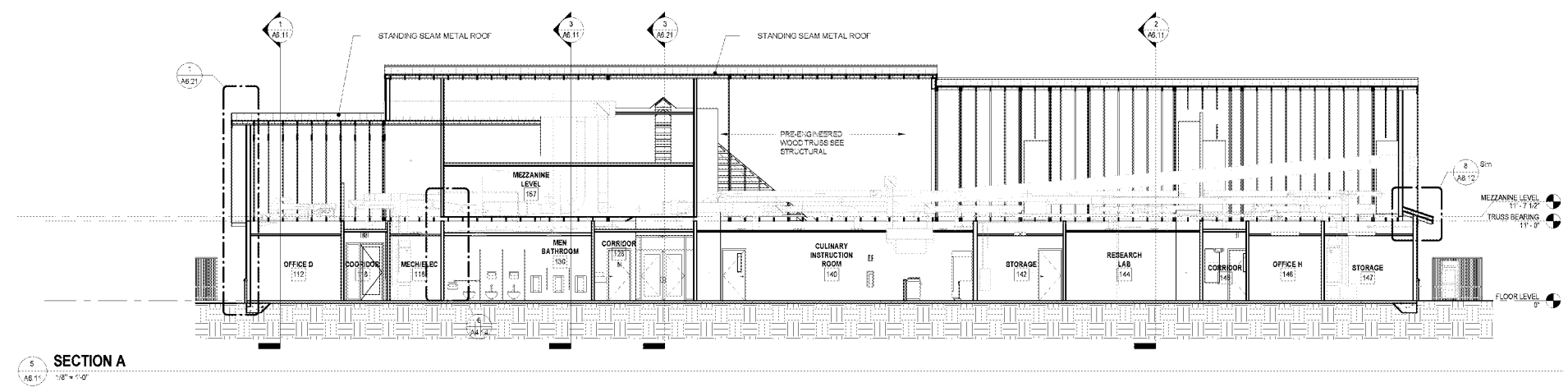

SECTION A  
1/8" = 1'-0"

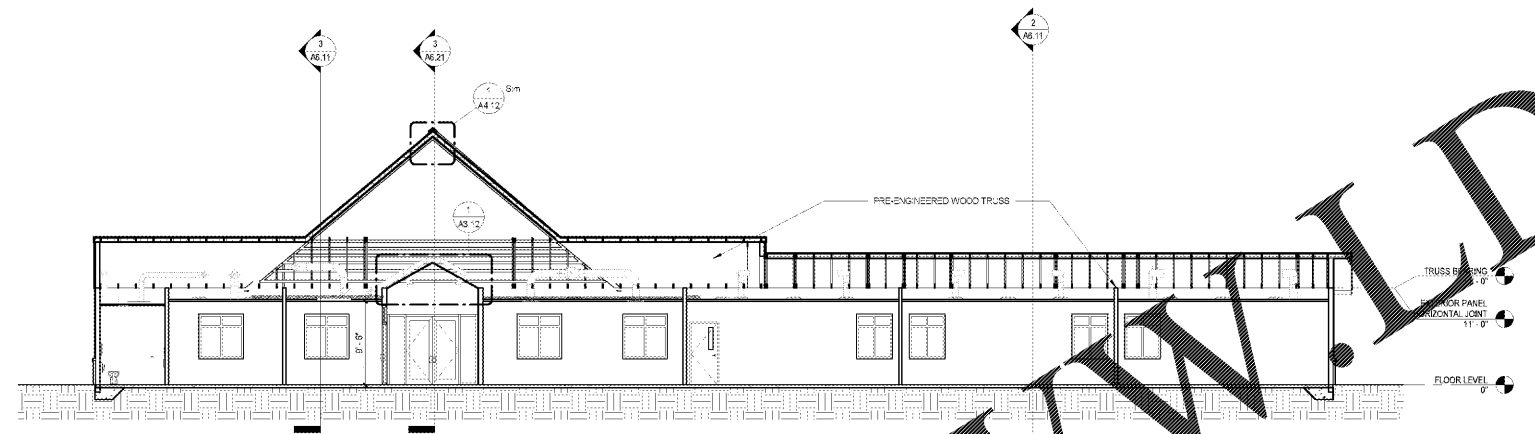

SECTION B  
1/8" = 1'-0"

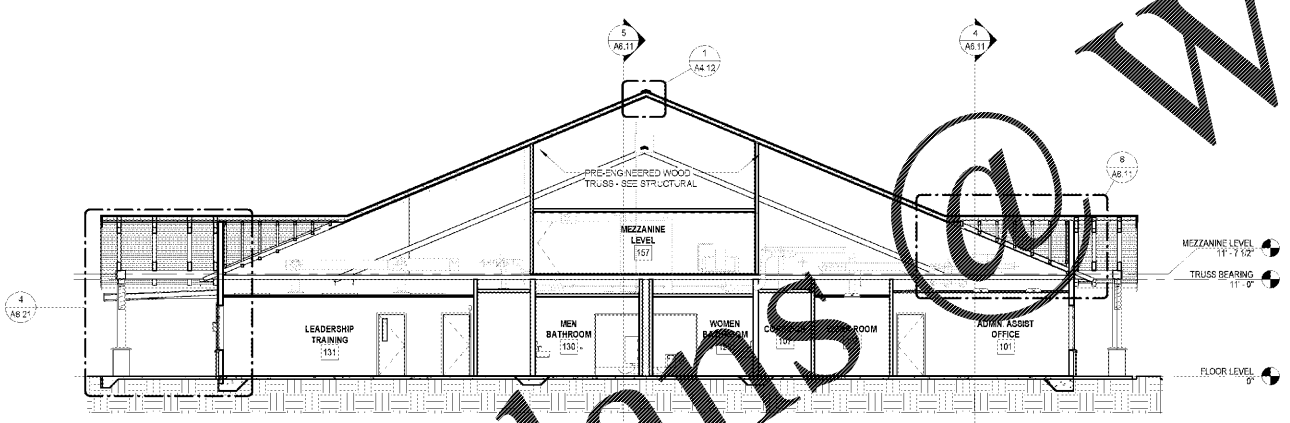

SECTION C  
1/8" = 1'-0"

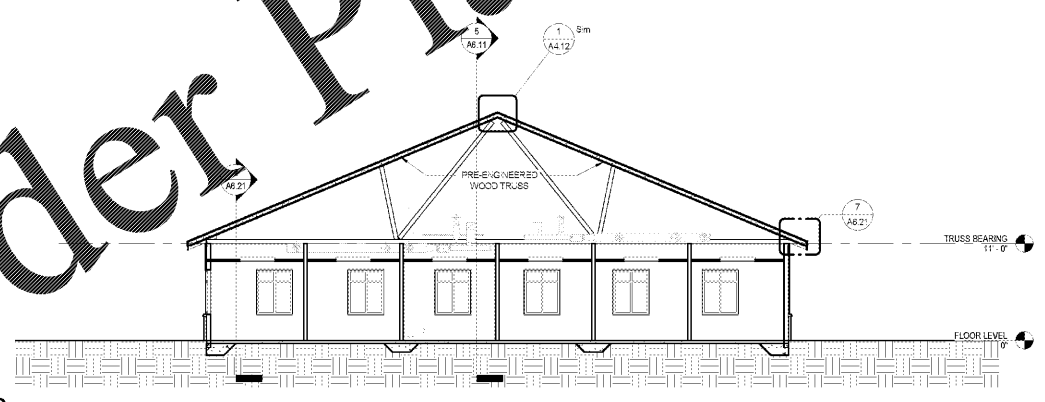

SECTION D  
1/8" = 1'-0"

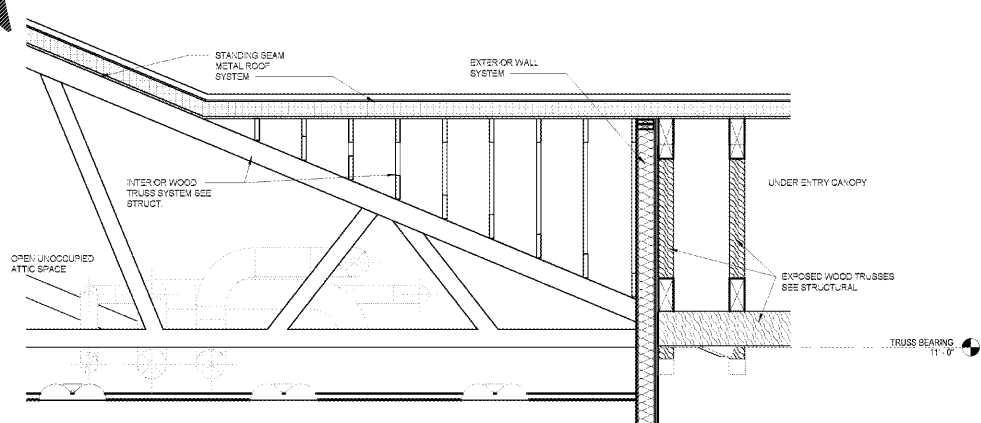

ENLARGED ROOF AND CANOPY TRUSS INTERSECTION DETAIL  
1/2" = 1'-0"

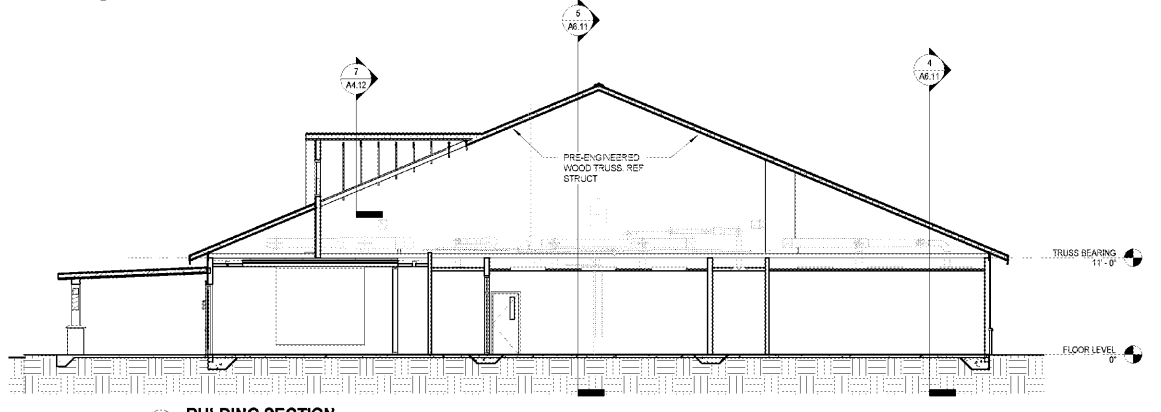

BUILDING SECTION  
1/8" = 1'-0"

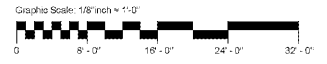

**mc millan | parsons | smith**  
 architects  
 atlanta charlotte charlotte harrisburg  
 asheville greenville hickory jacksonville  
 p.o. box 8922 greenville, sc 29604-8922  
 864.242.2034  
 www.mcmillanparsonsmith.com



1890 EXTENSION SC STATE UNIVERSITY  
**CAMP HARRY G. DANIELS 1890 EXTENSION FACILITY - RE - BID**  
 Agency Review ID: H24-9649-CA  
 116 Camp Daniels Road, Ellenton, SC

| SHEET ISSUE NO. | DATE       | DESCRIPTION    | BY |
|-----------------|------------|----------------|----|
| 0               | 2018.03.27 | As-Bid Package | MM |

BD SET

OSE REVIEW SUBMITTAL 11/17/2017

PRINCIPAL IN CHARGE: JS  
 PROJECT ARCHITECT: MA  
 DESIGNER: SS / CS

SHEET TITLE:  
**BUILDING SECTIONS**

SHEET NO. **A6.11** PROJ. NO. 13140.00