

ALL DIMENSIONS, SPECIFICATIONS AND NOTES UNLESS OTHERWISE SPECIFIED ARE IN INCHES. DIMENSIONS ARE TO FACE UNLESS NOTED OTHERWISE. MATERIALS AND METHODS OF CONSTRUCTION SHALL BE AS SHOWN OR AS NOTED OTHERWISE. THE CONTRACTOR SHALL BE RESPONSIBLE FOR OBTAINING ALL NECESSARY PERMITS AND APPROVALS FROM THE APPROPRIATE AGENCIES. THE CONTRACTOR SHALL BE RESPONSIBLE FOR OBTAINING ALL NECESSARY PERMITS AND APPROVALS FROM THE APPROPRIATE AGENCIES. THE CONTRACTOR SHALL BE RESPONSIBLE FOR OBTAINING ALL NECESSARY PERMITS AND APPROVALS FROM THE APPROPRIATE AGENCIES.

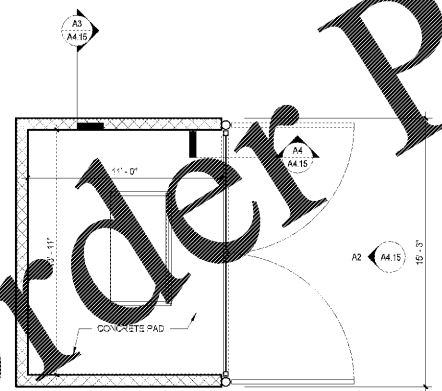

A1
A4.15 DUMPSTER PAD PLAN
 1/4" = 1'-0"

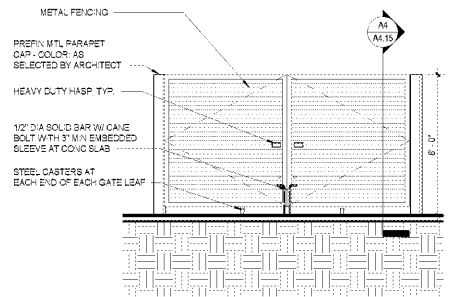

A2
A4.15 DUMPSTER SCREEN ELEVATION
 1/4" = 1'-0"

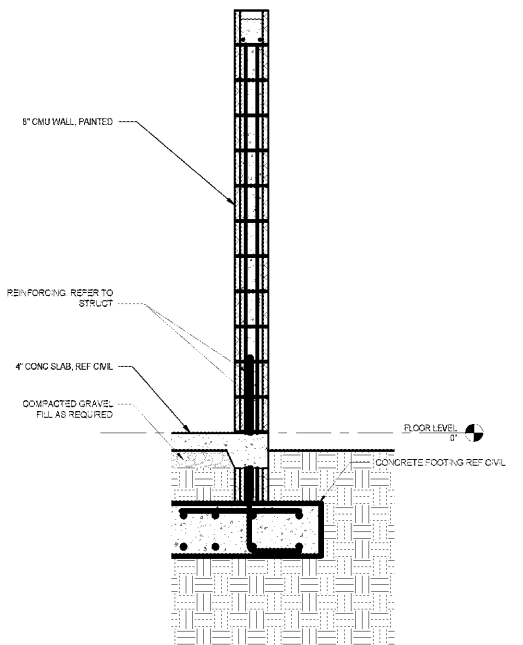

A3
A4.15 TRASH ENCLOSURE
 3/4" = 1'-0"

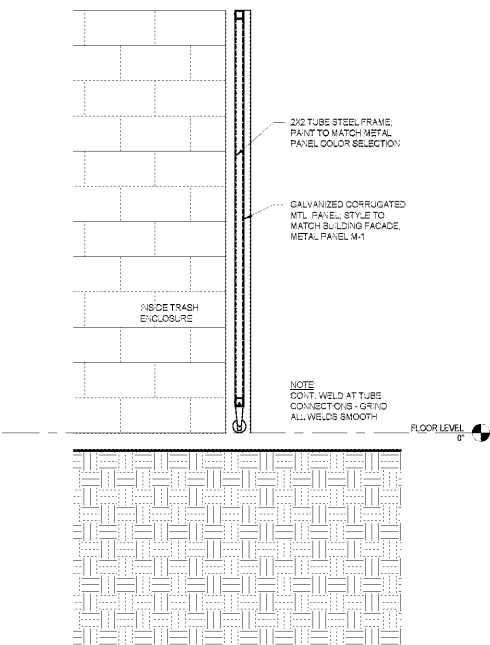

A4
A4.15 GATE SECTION
 3/4" = 1'-0"

SHEET ISSUE:			
NO.	DATE	DESCRIPTION	BY
0	2018.05.22	As-Bid Package	MM

BD SET

OSE REVIEW SUBMITTAL 11/17/2017

DESIGNED BY: CS
 PROJECT ARCHITECT: MA
 DRAWN BY: CS

SHEET TITLE:
MISC. DETAILS 03

SHEET NO. PROJ. NO.
 13140.00

A4.15



mc millan | parker | smith
 architects
 asheville charlotte charlotte
 p.o. box 8922 greenville, sc 29602-8922
 www.mcmillanparkersmith.com

www.LDILine.com

1890 EXTENSION SC STATE UNIVERSITY
CAMP HARRY G. DANIELS 1890 EXTENSION FACILITY - RE - BID
 Agency Review ID: H24-9649-CA
 116 Camp Daniels Road, Ellenton, SC