

7 DORMER SECTION
1/2" = 1'-0"

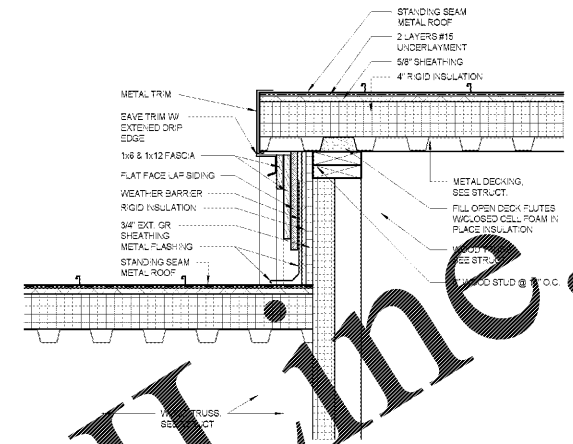

8 ROOF TRANSITION SECTION @ BEARING WALL
1/2" = 1'-0"

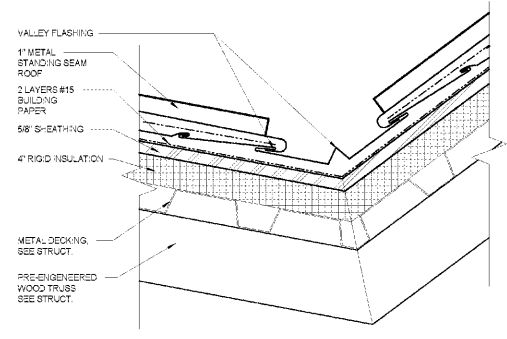

4 ROOF VALLEY DETAIL
3/4" = 1'-0"

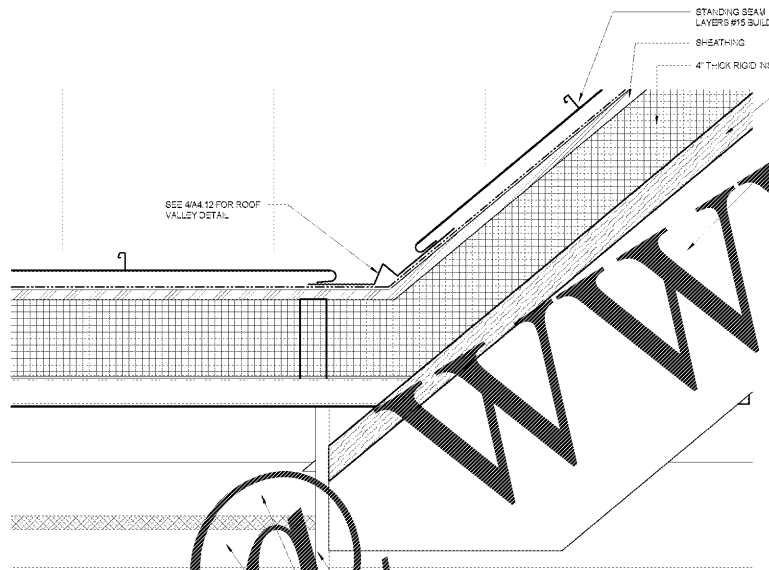

5 Section 27
3/4" = 1'-0"

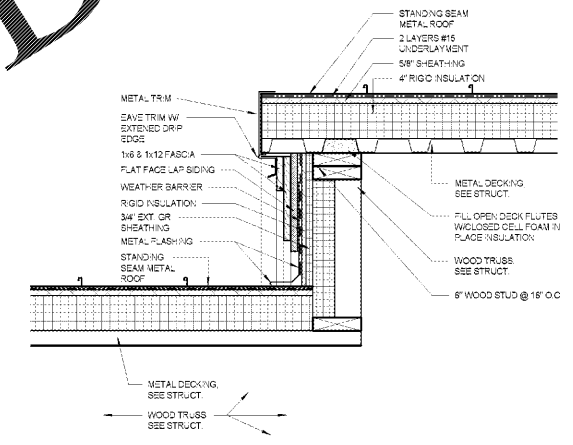

9 ROOF TRANSITION SECTION
1/2" = 1'-0"

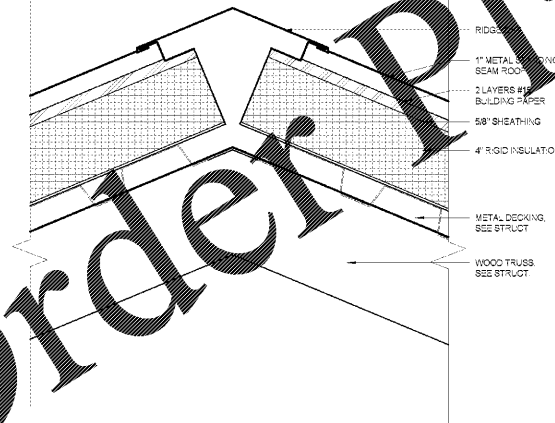

1 RIDGE CAP DETAIL
3/4" = 1'-0"

ALL DRAWINGS, SPECIFICATIONS AND NOTES ARE THE PROPERTY OF MCMILLAN PARRIN SMITH ARCHITECTURE, INC. AND SHALL REMAIN THE PROPERTY OF MCMILLAN PARRIN SMITH ARCHITECTURE, INC. ANY REPRODUCTION OR TRANSMISSION OF THIS DOCUMENT IN ANY FORM OR BY ANY MEANS, WITHOUT THE WRITTEN PERMISSION OF MCMILLAN PARRIN SMITH ARCHITECTURE, INC. IS STRICTLY PROHIBITED.

Order Plans

www.LDILine.com

mcmillan parrin smith
 architects
 asheville charlotte charleston charlotte
 p.o. box 8922 greenville, sc 29602-8922
 www.mcmillanparrin.com

1890 EXTENSION SC STATE UNIVERSITY
CAMP HARRY G. DANIELS 1890 EXTENSION FACILITY - RE - BID
 Agency Review ID: H24-9649-CA
 116 Camp Daniels Road, Ellenton, SC

SHEET ISSUE:			
NO.	DATE	DESCRIPTION	BY
0	2018.03.29	As-Bid Package	MM

BD SET	
OSR REVIEW SUBMITTAL	11/17/2017
PRINCIPAL IN CHARGE:	BS
PROJECT ARCHITECT:	MA
DRAWN BY:	SS / CS

SHEET TITLE:
ROOF DETAILS

SHEET NO.	PROJ. NO.
A4.12	13140.00