

GENERAL NOTES

- A. STANDING SEAM METAL ROOF FINISH - BR. SHALL BE 20 OR GREATER.
- B. LOW SLOPE METAL PANEL ROOF FINISH - BR. SHALL BE 70 OR GREATER.

mc millan | parsons | smith
 architects
 atlanta charlotte charleston columbia
 greenville hartsville jacksonville
 p.o. box 8922 greenville, sc 29604-2033
 864.242.2034
 www.mcmillanparsonsmith.com



1890 EXTENSION SC STATE UNIVERSITY
CAMP HARRY G. DANIELS 1890 EXTENSION FACILITY - RE - BID
 Agency Review ID: H24-9649-CA
 116 Camp Daniels Road, Ellenton, SC

SHEET ISSUE			
NO.	DATE	DESCRIPTION	BY
1	2018.03.27	As-Bid Package	MM

BD SET

OSE REVIEW SUBMITTAL 11/17/2017

PRINCIPAL IN CHARGE: JS
 PROJECT ARCHITECT: MA
 DRAWN BY: SS / CS

SHEET TITLE:
ROOF PLAN

SHEET NO. PROJ. NO.
 A4.11 13140.00

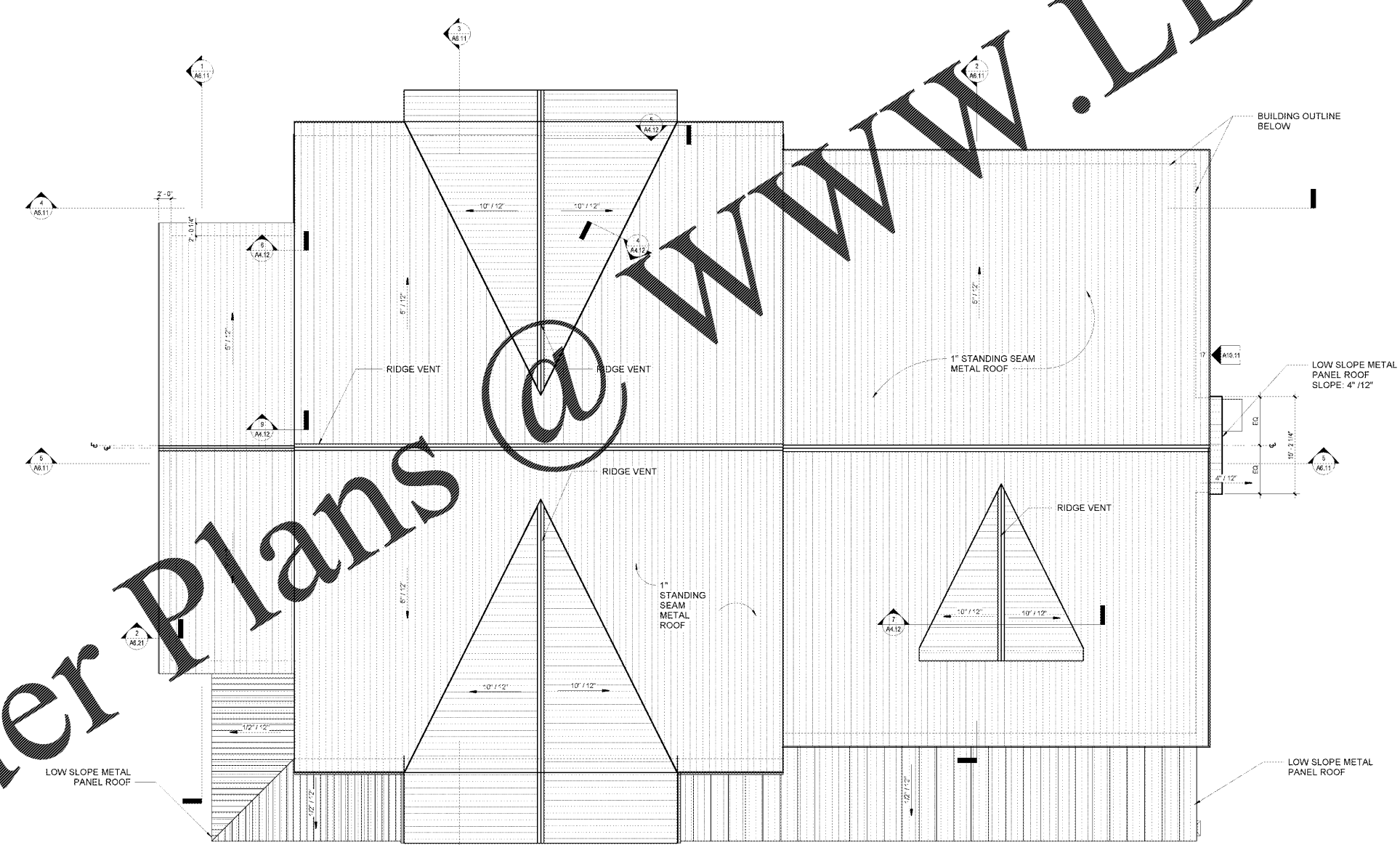

ALL DIMENSIONS, SPECIFICATIONS AND CODES REFERRED TO IN THESE DOCUMENTS ARE THE PROPERTY OF ARCHITECTURAL DESIGN ARCHITECTURE AND ENGINEERING, INC. (ADE) AND SHALL BE USED AS A GUIDE ONLY. THE CONTRACTOR SHALL BE RESPONSIBLE FOR VERIFYING ALL DIMENSIONS AND SPECIFICATIONS TO THE EXISTING RECORD DRAWINGS AND FOR OBTAINING ALL NECESSARY PERMITS AND APPROVALS FROM THE APPROPRIATE AGENCIES. THE CONTRACTOR SHALL BE RESPONSIBLE FOR VERIFYING ALL DIMENSIONS AND SPECIFICATIONS TO THE EXISTING RECORD DRAWINGS AND FOR OBTAINING ALL NECESSARY PERMITS AND APPROVALS FROM THE APPROPRIATE AGENCIES. THE CONTRACTOR SHALL BE RESPONSIBLE FOR VERIFYING ALL DIMENSIONS AND SPECIFICATIONS TO THE EXISTING RECORD DRAWINGS AND FOR OBTAINING ALL NECESSARY PERMITS AND APPROVALS FROM THE APPROPRIATE AGENCIES.