

TYPICAL LAY IN CEILING DETAILS

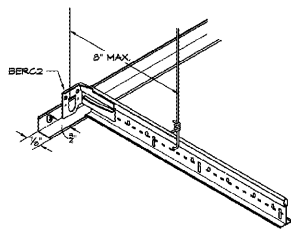

TYPICAL CEILING GRID @ UNATTACHED WALL
N.T.S.

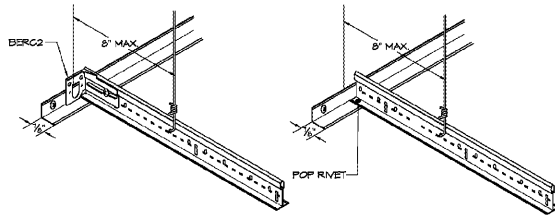

TYPICAL CEILING GRID @ ATTACHMENT WALL
N.T.S.

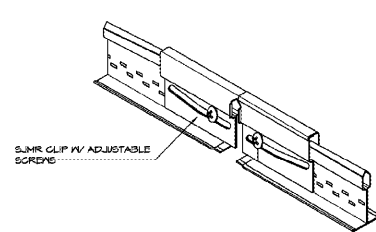

SEISMIC JOINT CLIP MAIN BEAM (SJMR)
N.T.S.

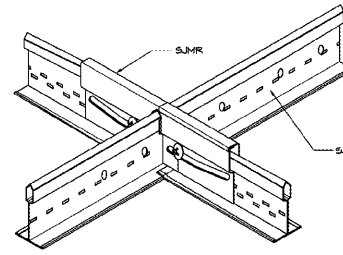

SEISMIC JOINT CLIP FOR CROSS TEE'S (SJC & SJCS)
N.T.S.

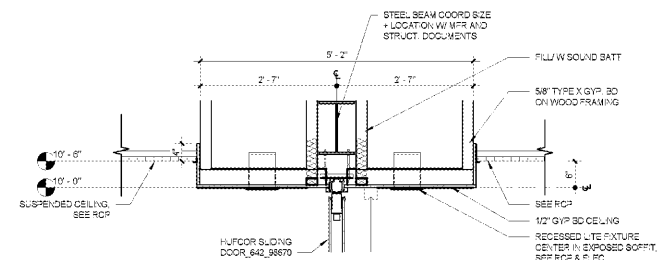

SECTION @ CEILING
A3.12 3/4\"/>

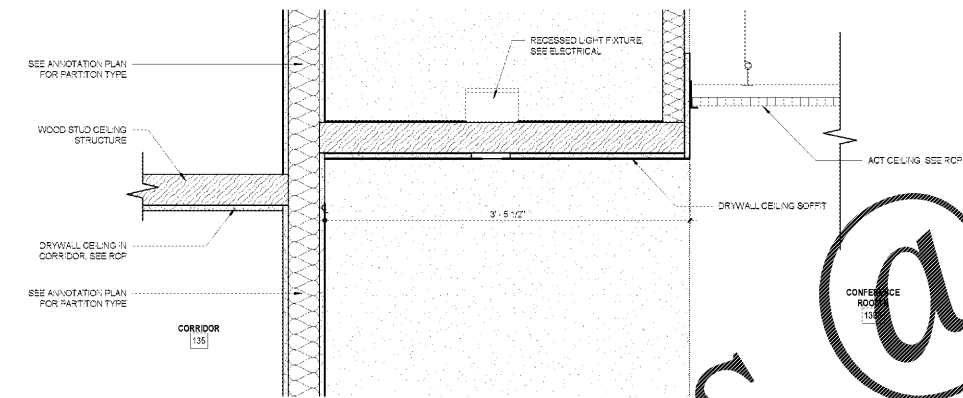

CORRIDOR AND CONFERENCE ROOM CEILING DETAIL
A3.12 1\"/>

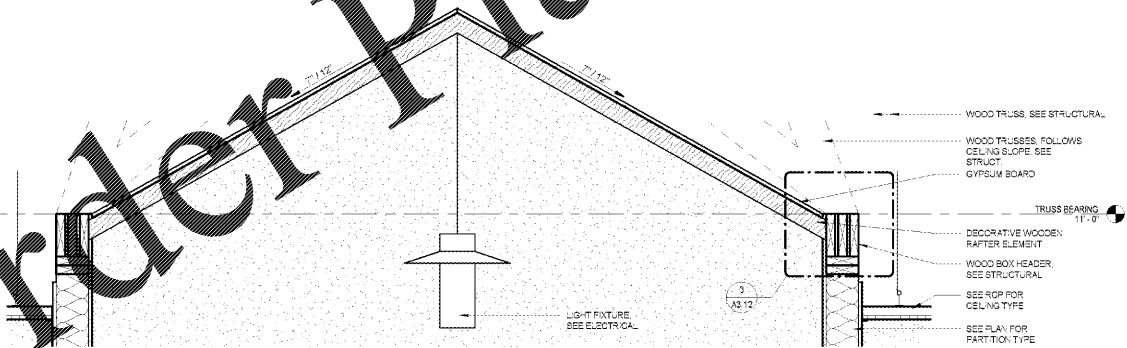

CORRIDOR 100 CEILING DETAIL
A3.12 1\"/>

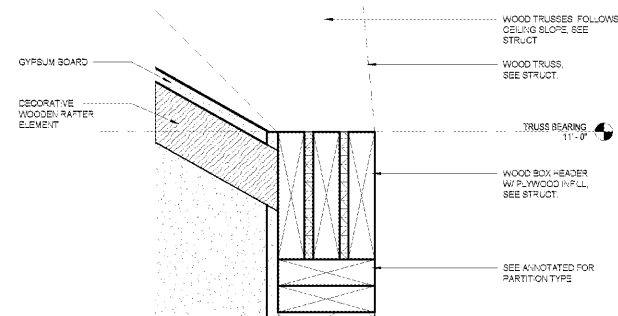

CORRIDOR 100 CEILING ENLARGED DETAIL
A3.12 3/4\"/>



1890 EXTENSION SC STATE UNIVERSITY
CAMP HARRY G. DANIELS 1890 EXTENSION FACILITY - RE - BID
 Agency Review ID: H24-9649-CA
 116 Camp Daniels Road, Ellenton, SC

SHEET ISSUE:			
NO.	DATE	DESCRIPTION	BY
0	2018.03.27	As-Bid Package	MM

BD SET
 OSE REVIEW SUBMITTAL 11/17/2017
 PREPARED BY: CHANG, IS
 PROJECT ARCHITECT: MA
 DRAWN BY: SS / CS

SHEET TITLE:
CEILING DETAILS
 SHEET NO. PROJ. NO.
 A3.12 13140.00

A3.12

ALL DRAWINGS, SPECIFICATIONS AND NOTES ARE THE PROPERTY OF MCMILLAN PARRIN SMITH ARCHITECTURE, INC. AND SHALL REMAIN THE PROPERTY OF MCMILLAN PARRIN SMITH ARCHITECTURE, INC. NO PART OF THIS DOCUMENT IS TO BE REPRODUCED OR TRANSMITTED IN ANY FORM OR BY ANY MEANS, ELECTRONIC OR MECHANICAL, INCLUDING PHOTOCOPYING, RECORDING, OR BY ANY INFORMATION STORAGE AND RETRIEVAL SYSTEM, WITHOUT THE WRITTEN PERMISSION OF MCMILLAN PARRIN SMITH ARCHITECTURE, INC. COPYRIGHT 2017 MCMILLAN PARRIN SMITH ARCHITECTURE, INC.

www.LDILine.com

mcmillan parrin smith
 architects
 ashville charlotte charleston ellenton greenville hartsville
 p.o. box 8922 greenville, sc 29602-8922 phone: 864.242.2034
 www.mcmillanparrin.com