

WA	WB	WC	WD																																																												
<p>STRUCTURE ABOVE</p> <p>FLOOR OR ROOF ASSEMBLY - SEE STRUCT. DWGS.</p> <p>CEILING LINE</p> <p>PROVIDE NON-FIRE-RATED ACOUSTICAL SEALANT AT NON-RATED WALLS</p> <p>3/8" GYP. BD. EA. SIDE OF STUD</p> <p>FULL CAVITY WIDTH ACOUSTICAL BATT INSULATION W/ GALV. STEEL PINS SECURED TO INTERIOR FACE OF GYP BD AT 16" O.C. VERT & HORIZ</p> <p>PLYWOOD SHEARWALL WHERE REQ'D - SEE STRUCT.</p> <p>WOOD STUD FRAMING @ 16" O.C. SEE CHART BELOW.</p> <p>FIN FLOORING & WALL BASE AS SCHEDULED</p> <p>FLOOR ASSEMBLY - REFER TO STRUCT. DWGS.</p>	<p>STRUCTURE ABOVE</p> <p>FLOOR OR ROOF ASSEMBLY - SEE STRUCT. DWGS.</p> <p>CEILING LINE</p> <p>CONT. FIRE-RATED ACOUSTICAL SEALANT @ TOP AND BOTTOM OF WALL (BOTH SIDES) FOR RATED WALLS</p> <p>FULL CAVITY WIDTH ACOUSTICAL BATT INSULATION W/ GALV. STEEL PINS SECURED TO INTERIOR FACE OF GYP BD AT 16" O.C. VERT & HORIZ</p> <p>5/8" TYPE 'X' GYP. BD.</p> <p>WOOD STUD FRAMING @ 16" O.C. SEE CHART BELOW.</p> <p>FIN FLOORING & WALL BASE AS SCHEDULED</p> <p>FLOOR ASSEMBLY - REFER TO STRUCT. DWGS.</p>	<p>STRUCTURE ABOVE</p> <p>FLOOR OR ROOF ASSEMBLY - SEE STRUCT. DWGS.</p> <p>CEILING LINE</p> <p>1/2" RESILIENT CHANNEL @ 24" O.C.</p> <p>1/2" RC-1 RESILIENT CHANNEL @ 24" O.C.</p> <p>1/2" RC-1 RESILIENT CHANNEL @ 24" O.C.</p> <p>FIN FLOORING & WALL BASE AS SCHEDULED</p> <p>FLOOR ASSEMBLY - REFER TO STRUCT. DWGS.</p>	<p>STRUCTURE ABOVE</p> <p>FLOOR OR ROOF ASSEMBLY - SEE STRUCT. DWGS.</p> <p>CEILING LINE</p> <p>THIN SET WALL TILE @ 8" M. SEE FINISH SCHEDULE FOR DESCRIPTION, AND INTERIOR ELEVATION FOR EXTENT. FOR WET WALLS BOTH SIDES AS NEEDED. SEE INTERIOR ELEVATIONS FOR HEIGHT.</p> <p>FULL CAVITY WIDTH ACOUSTICAL BATT INSULATION W/ GALV. STEEL PINS SECURED TO INTERIOR FACE OF GYP BD AT 16" O.C. VERT & HORIZ</p> <p>TWO LAYERS 5/8" TYPE 'X' GYP. BD.</p> <p>WOOD STUD FRAMING @ 16" O.C. SEE CHART BELOW.</p> <p>1/2" RC-1 RESILIENT CHANNEL @ 24" O.C.</p> <p>FIN FLOORING & WALL BASE AS SCHEDULED</p> <p>FLOOR ASSEMBLY - REFER TO STRUCT. DWGS.</p>																																																												
<table border="1"> <thead> <tr> <th>STUD SIZE</th> <th>WVA4</th> <th>WVA6</th> </tr> </thead> <tbody> <tr> <td>3 1/2"</td> <td>5 1/2"</td> <td></td> </tr> <tr> <td>ACTUAL DIMENSION 'X'</td> <td>4 3/4"</td> <td>6 3/4"</td> </tr> <tr> <td>FIRE RATING</td> <td>1-HR (UL-R419)</td> <td>1-HR (UL-R419)</td> </tr> <tr> <td>ACOUSTICAL RATING (W/ BATTS)</td> <td>50 STC</td> <td>50 STC</td> </tr> </tbody> </table>	STUD SIZE	WVA4	WVA6	3 1/2"	5 1/2"		ACTUAL DIMENSION 'X'	4 3/4"	6 3/4"	FIRE RATING	1-HR (UL-R419)	1-HR (UL-R419)	ACOUSTICAL RATING (W/ BATTS)	50 STC	50 STC	<table border="1"> <thead> <tr> <th>STUD SIZE</th> <th>WVA4</th> <th>WVA6</th> </tr> </thead> <tbody> <tr> <td>3 1/2"</td> <td>5 1/2"</td> <td></td> </tr> <tr> <td>ACTUAL DIMENSION 'X'</td> <td>4 1/4"</td> <td>6 1/4"</td> </tr> <tr> <td>FIRE RATING</td> <td>N/A</td> <td>N/A</td> </tr> <tr> <td>ACOUSTICAL RATING (W/ BATTS)</td> <td>N/A</td> <td>N/A</td> </tr> </tbody> </table>	STUD SIZE	WVA4	WVA6	3 1/2"	5 1/2"		ACTUAL DIMENSION 'X'	4 1/4"	6 1/4"	FIRE RATING	N/A	N/A	ACOUSTICAL RATING (W/ BATTS)	N/A	N/A	<table border="1"> <thead> <tr> <th>STUD SIZE</th> <th>WVC4</th> <th>WVC6</th> </tr> </thead> <tbody> <tr> <td>3 1/2"</td> <td>5 1/2"</td> <td></td> </tr> <tr> <td>ACTUAL DIMENSION 'X'</td> <td>5 1/4"</td> <td>7 1/4"</td> </tr> <tr> <td>FIRE RATING</td> <td>N/A</td> <td>N/A</td> </tr> <tr> <td>ACOUSTICAL RATING (W/ BATTS)</td> <td>N/A</td> <td>N/A</td> </tr> </tbody> </table>	STUD SIZE	WVC4	WVC6	3 1/2"	5 1/2"		ACTUAL DIMENSION 'X'	5 1/4"	7 1/4"	FIRE RATING	N/A	N/A	ACOUSTICAL RATING (W/ BATTS)	N/A	N/A	<table border="1"> <thead> <tr> <th>STUD SIZE</th> <th>WVD4</th> <th>WVD6</th> </tr> </thead> <tbody> <tr> <td>3 1/2"</td> <td>5 1/2"</td> <td></td> </tr> <tr> <td>ACTUAL DIMENSION 'X'</td> <td>4 3/4"</td> <td>6 3/4"</td> </tr> <tr> <td>FIRE RATING</td> <td>2HR</td> <td>2HR</td> </tr> <tr> <td>ACOUSTICAL RATING (W/ BATTS)</td> <td>50</td> <td>50</td> </tr> </tbody> </table>	STUD SIZE	WVD4	WVD6	3 1/2"	5 1/2"		ACTUAL DIMENSION 'X'	4 3/4"	6 3/4"	FIRE RATING	2HR	2HR	ACOUSTICAL RATING (W/ BATTS)	50	50
STUD SIZE	WVA4	WVA6																																																													
3 1/2"	5 1/2"																																																														
ACTUAL DIMENSION 'X'	4 3/4"	6 3/4"																																																													
FIRE RATING	1-HR (UL-R419)	1-HR (UL-R419)																																																													
ACOUSTICAL RATING (W/ BATTS)	50 STC	50 STC																																																													
STUD SIZE	WVA4	WVA6																																																													
3 1/2"	5 1/2"																																																														
ACTUAL DIMENSION 'X'	4 1/4"	6 1/4"																																																													
FIRE RATING	N/A	N/A																																																													
ACOUSTICAL RATING (W/ BATTS)	N/A	N/A																																																													
STUD SIZE	WVC4	WVC6																																																													
3 1/2"	5 1/2"																																																														
ACTUAL DIMENSION 'X'	5 1/4"	7 1/4"																																																													
FIRE RATING	N/A	N/A																																																													
ACOUSTICAL RATING (W/ BATTS)	N/A	N/A																																																													
STUD SIZE	WVD4	WVD6																																																													
3 1/2"	5 1/2"																																																														
ACTUAL DIMENSION 'X'	4 3/4"	6 3/4"																																																													
FIRE RATING	2HR	2HR																																																													
ACOUSTICAL RATING (W/ BATTS)	50	50																																																													

INTERIOR PARTITION TYPES

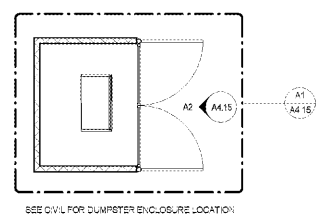

- GENERAL PARTITION NOTES:**
1. PLAN DIMENSIONS ARE FACE OF STUD, UNLESS SPECIFICALLY NOTED OTHERWISE.
 2. GYPSUM WALL BOARD LAYERS ON RATED WALLS SHALL BE CONTINUOUS THROUGH ALL INTERSECTIONS WITH UNRATED WALLS. REFERENCE LIFE SAFETY PLANS FOR HOURLY RATED PARTITION LOCATIONS.
 3. PROVIDE TYPE 'X' MOULD AND MOISTURE RESISTANT GYPSUM BOARD IN ALL TOILET AND JANITOR ROOMS.
 4. AT ALL RATED WALLS THAT EXTEND TO THE STRUCTURE ABOVE, FILL VOIDS SOLID WITH MINERAL WOOL INSULATION WHERE WALL IS FRAMED AROUND BEAMS, SLABS, AND ROOF DECK. MAINTAIN SCHEDULED SOUND RATING.
 5. ALL SOUND RATED WALLS PROVIDE FLEXIBLE SEALANT OR AN ACOUSTICAL GASKET BETWEEN THE STC RATED SYSTEM AND ALL DISSIMILAR SURFACES (E. PENETRATIONS) AND ALSO BETWEEN THE SYSTEM AND SIMILAR SURFACES WHERE PERIMETER RELIEF IS REQUIRED. ALL OPENINGS THROUGH THE SYSTEM AND ITS ENTIRE PERIMETER, SHALL BE SEALED AIRTIGHT.
 6. PROVIDE DEFLECTION TRACK AT TOP OF WALL AT ALL CONNECTIONS TO THE STRUCTURE ABOVE.
 7. DESIGN AND CALCULATE SPACING AND GAUGE OF INTERIOR WOOD STUDS, LIMITING HEIGHTS AND ALL OTHER FACTORS REQUIRED FOR COMPLETE INSTALLATION FOR SPECIFIC APPLICATIONS, BASED ON MANUFACTURERS REQUIREMENTS.
 8. SOUND ATTENUATION BLANKET IS REQUIRED AT ALL INTERIOR PARTITIONS AND SHALL RUN FULL HEIGHT OF PARTITION UNLESS NOTED OTHERWISE. SOUND ATTENUATION BATT SHALL BE MADE OF MINERAL WOOL. THIS INCLUDES BUT IS NOT LIMITED TO: MILLYORK, CASEWORK, CLOSETS, LID MONITORS, AND TOILET PANS.
 9. PROVIDE CONTROL JOINTS IN WALLS WHERE DEPTH IS MORE THAN 20" O.C. NO LESS THAN 16" O.C. INSTALL CONTROL JOINTS ACCORDING TO ASTM C 840 AND IN SPECIFIC LOCATIONS AS APPROVED BY ARCHITECT FOR VISUAL EFFECT. SUBMIT CONTROL JOINT PLAN TO ARCHITECT FOR REVIEW PRIOR TO INSTALLATION.
 10. HORIZONTALLY BRACKETED INTERIOR WOOD STUD SYSTEMS AS RECOMMENDED BY MANUFACTURER SHALL BE CONNECTED TO STRUCTURE ABOVE.

PARTITION TYPE TAG LEGEND

SHIT #	PARTITION TYPE
1	PARTITION FINISH HEIGHT (SEE SCHEDULE)
2	PARTITION FINISH HEIGHT SCHEDULE
a	TO UNDERSIDE OF TRUSS
b	TO UNDERSIDE OF DECK
c	TO UNDERSIDE OF STRUCTURE

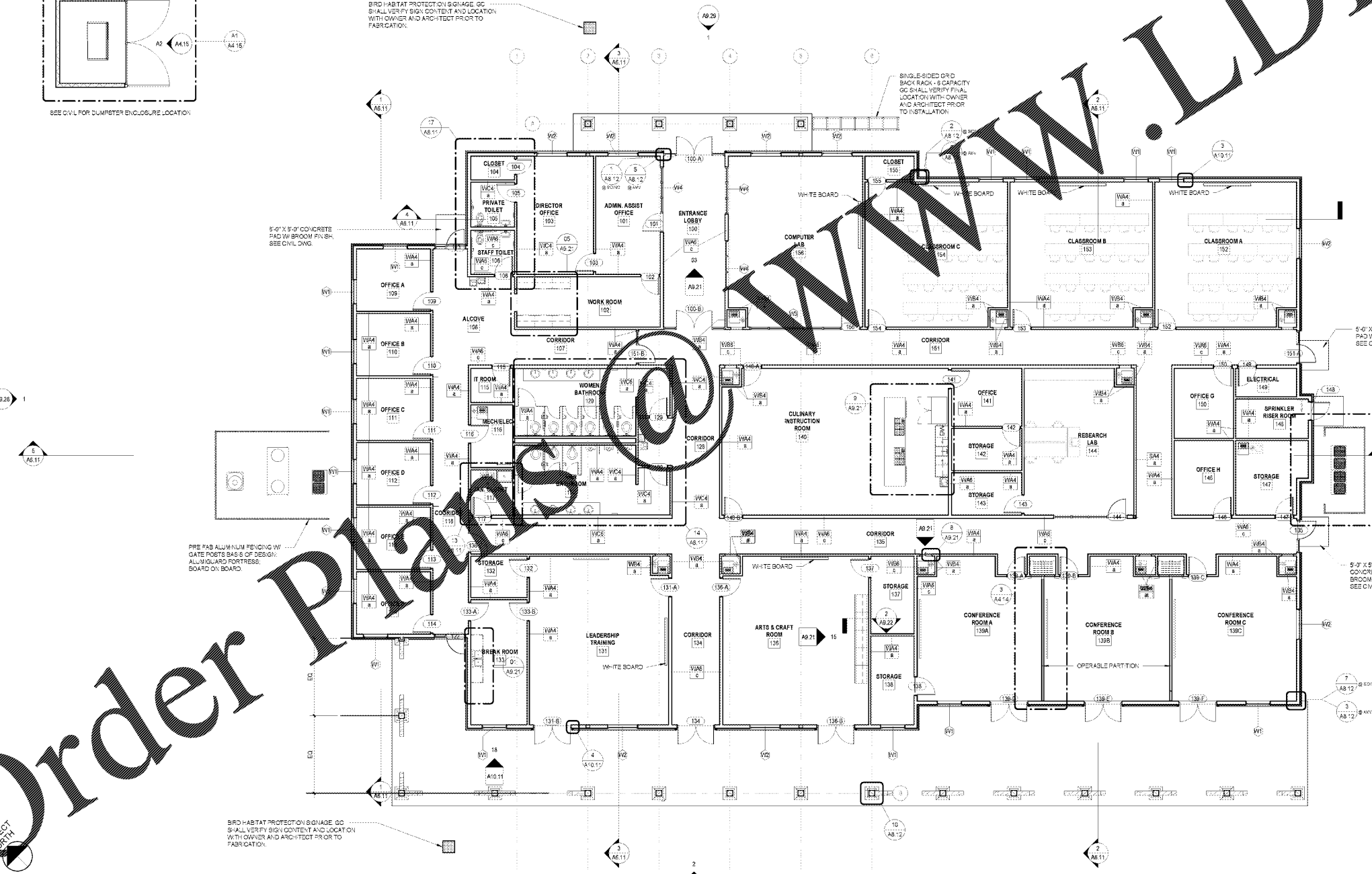

Order Plans

FLOOR PLAN - ANNOTATIONS
1/8" = 1'-0"



1890 EXTENSION SC STATE UNIVERSITY
CAMP HARRY G. DANIELS 1890 EXTENSION FACILITY - RE - BID
 Agency Review ID: H24-9649-CA
 116 Camp Daniels Road, Ellenton, SC

BD SET

OSE REVIEW SUBMITTAL 11/17/2017

NO.	DATE	DESCRIPTION	BY
1	2018.03.29	As-Bid Package	SM

SHEET TITLE:
FLOOR PLAN-ANNOTATIONS

SHEET NO. **A2.00** PROJ. NO. 13140.00