

### GENERAL NOTES

- EXISTING ECOLOGY AND AESTHETICS WILL OFTEN CAUSE ADJUSTMENT OF THESE PLANS TO FIT THE SITE. STAKE-OUT BY THE CONTRACTOR AND ADJUSTMENT BY THE LANDSCAPE ARCHITECT IS ABSOLUTELY NECESSARY.
- LOCATIONS OF THOSE UTILITIES SHOWN ARE APPROXIMATE AND FOR INFORMATION PURPOSES ONLY. CONTRACTOR SHALL BE RESPONSIBLE FOR THE EXACT LOCATION OF ALL UTILITIES WHETHER SHOWN OR NOT SHOWN ON THESE PLANS, AND SHALL BE RESPONSIBLE FOR ANY AND ALL DAMAGE RESULTING FROM THE FAILURE TO DO SO. CONTACT PALMETTO UTILITY PROTECTION SERVICE AT 1-888-721-1511 AT LEAST 12 HOURS PRIOR TO COMMENCING CONSTRUCTION.
- CONTRACTOR SHALL INFORM LANDSCAPE ARCHITECT IF PROPOSED DESIGN IS IN CONFLICT WITH EXISTING OR PROPOSED UTILITIES. CONTRACTOR SHALL COORDINATE WITH LANDSCAPE ARCHITECT PRIOR TO CONSTRUCTION TO ADJUST PROPOSED DESIGN OR UTILITIES AS NECESSARY TO RESOLVE CONFLICTS.
- BASE PLAN DATA DERIVED FROM SITE SURVEY. PROVIDED BY J. J. JOHNS DATED 2/4/2015.

NOTE:  
ALL SEEDED AREAS TO RECEIVE ONE YEAR OF NON-PERMANENT IRRIGATION BY CONTRACTOR AND REMOVED AFTER ONE YEAR DEPENDING ON SEED COVERAGE. REFER TO SPEC SECTION ---- FOR DETAILS.

**mcmillan | p | d | a | n | s | m | i | t | h**  
a r c h i t e c t s  
atlanta charlotte charleston columbus  
savannah spartanburg  
po box 8822 greenville, sc 29616 | 864.242.2100  
www.mcmillanpdx.com

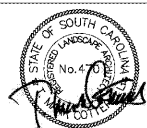

SC STATE UNIVERSITY  
**CAMP HARRY G. DANIELS 180 EXTENSION**  
FACILITY CONSTRUCTION  
116 Camp Daniels Road, Etorees, SC

SHEET ISSUE:			
NO.	DATE	DESCRIPTION	BY

PROJECT ARCHITECT: TMC  
PROJECT ENGINEER: TMC

SHEET TITLE:  
**PLANTING PLAN**

SHEET NO. PROJ. NO.  
**L2.00** 13140.00

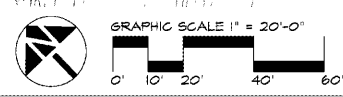

Nov 07, 2017 - 7:18am C:\Users\jordan\Documents\Work\Camp Harry Daniels\CD Base\_2010 (3).dwg

ALL DIMENSIONS UNLESS OTHERWISE SPECIFIED ARE IN FEET AND INCHES. DIMENSIONS SHALL BE TO FACE UNLESS OTHERWISE SPECIFIED. ALL DIMENSIONS ARE TO BE VERIFIED BY THE CONTRACTOR. THE CONTRACTOR SHALL BE RESPONSIBLE FOR OBTAINING ALL NECESSARY PERMITS AND APPROVALS FROM ALL APPLICABLE AGENCIES. THE CONTRACTOR SHALL BE RESPONSIBLE FOR OBTAINING ALL NECESSARY PERMITS AND APPROVALS FROM ALL APPLICABLE AGENCIES. THE CONTRACTOR SHALL BE RESPONSIBLE FOR OBTAINING ALL NECESSARY PERMITS AND APPROVALS FROM ALL APPLICABLE AGENCIES.

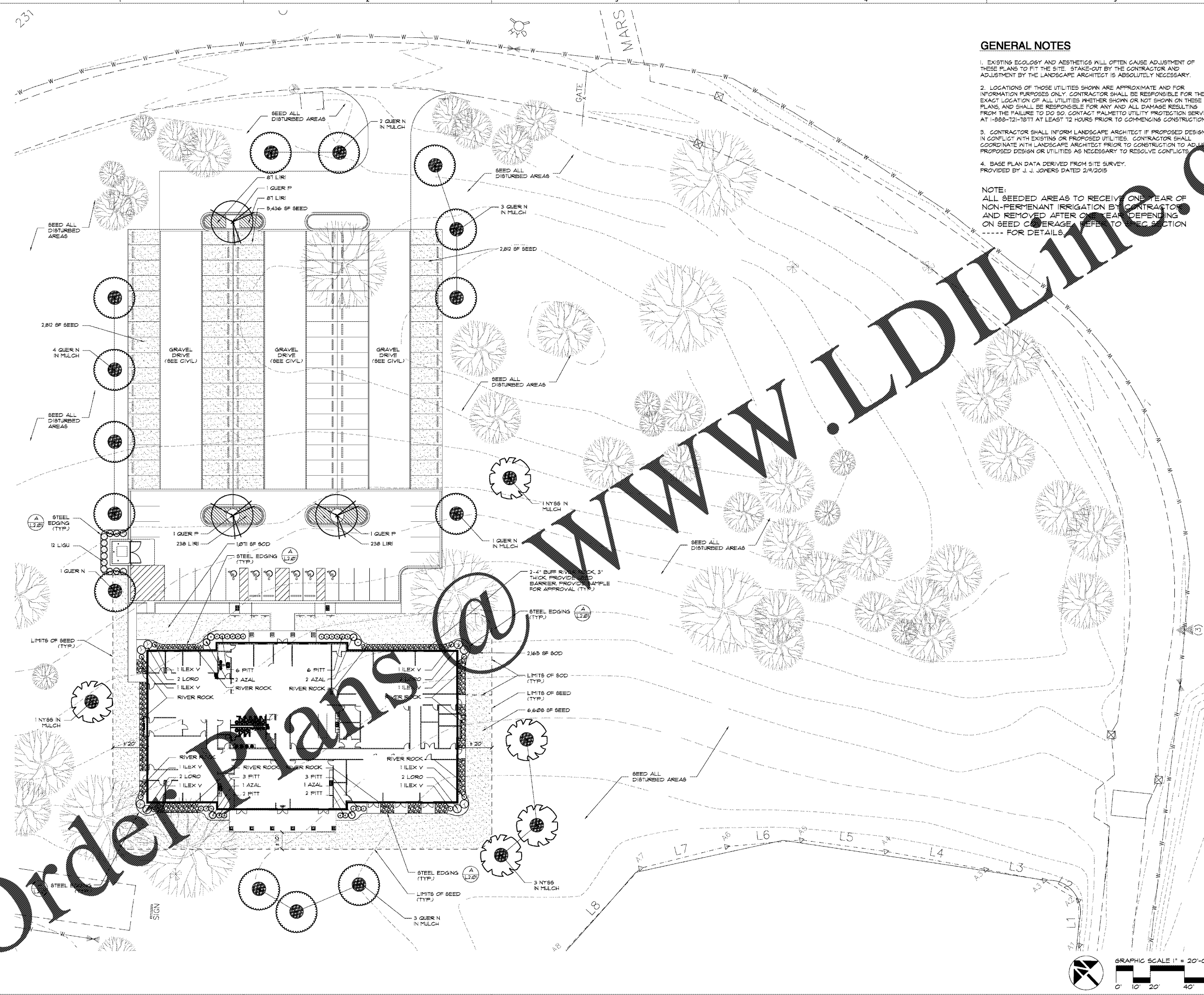

**WWW.LDILLING.COM**

**Order Plans @**