

1 VIEW A-A

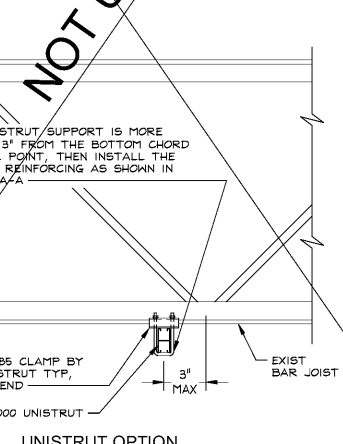

UNISTRUT OPTION

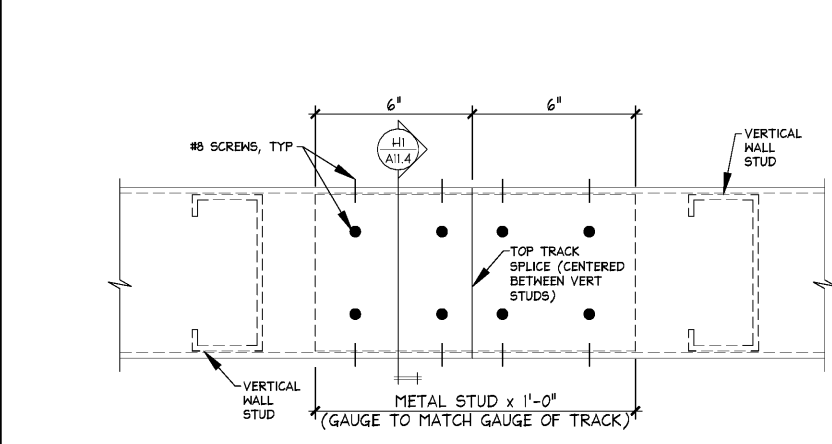

TOP TRACK SPLICE

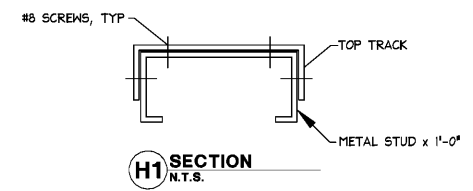

H1 SECTION N.T.S.

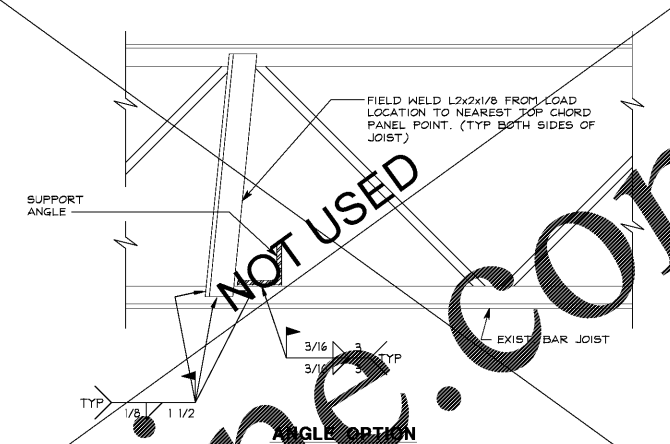

ANGLE OPTION

- STRUCTURAL NOTES**
- EXISTING ROOF CONSTRUCTION: METAL DECK OVER BAR JOISTS. SEE PLAN FOR SPACING.
 - IT IS THE CONTRACTOR'S SOLE RESPONSIBILITY TO DETERMINE ERECTION PROCEDURE AND SEQUENCE TO ENSURE THE SAFETY OF THE BUILDING AND ITS COMPONENT PARTS DURING ERECTION. THIS INCLUDES, BUT IS NOT LIMITED TO, THE ADDITION OF WHATEVER TEMPORARY BRACING, GUYS OR TIE-DOWNS THAT MAY BE NECESSARY. SUCH MATERIAL SHALL BE REMOVED AND SHALL REMAIN THE PROPERTY OF THE CONTRACTOR AFTER COMPLETION OF THE PROJECT.
 - FIELD VERIFY ALL DIMENSIONS PRIOR TO FABRICATION. MECH UNIT DIMENSIONS SHALL BE COORDINATED WITH APPROVED MANUFACTURER DRAWINGS.
 - SUPPORT FRAMING SHOWN IS FOR THE MECH UNITS SPECIFIED ON MECHANICAL DRAWING. IF A DIFFERENT UNIT IS TO BE USED, CONTACT ENGINEER BEFORE PROCEEDING.
 - ALL STEEL SHALL BE ASTM A36.
 - STRUCTURAL STEEL SHALL CONFORM TO THE AISC "SPECIFICATIONS FOR THE DESIGN, FABRICATION AND ERECTION OF STRUCTURAL STEEL FOR BUILDINGS" (LATEST EDITION)
 - ALL WELDING SHALL BE DONE IN ACCORDANCE WITH "AMERICAN WELDING SOCIETY" SPECIFICATIONS (LATEST EDITION).
 - WELDING ELECTRODES SHALL BE E70XX, LOW HYDROGEN.
 - IF EXISTING STRUCTURE IS DIFFERENT THAN SHOWN, CONTACT THE OWNER'S REP. AND ARCHITECT BEFORE PROCEEDING WITH ANY WORK IN THAT AREA.

STRUCTURAL NOTES

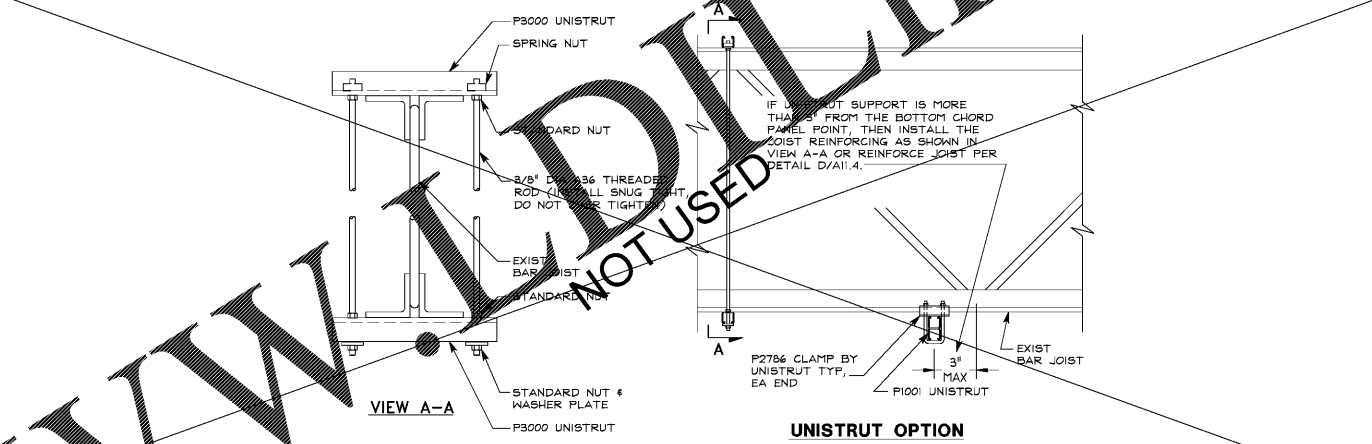

UNISTRUT OPTION

SUSPENDED TRANSFORMER FRAMING

FULL R

JOIST REINFORCING

N.T.S. L

N.T.S. C

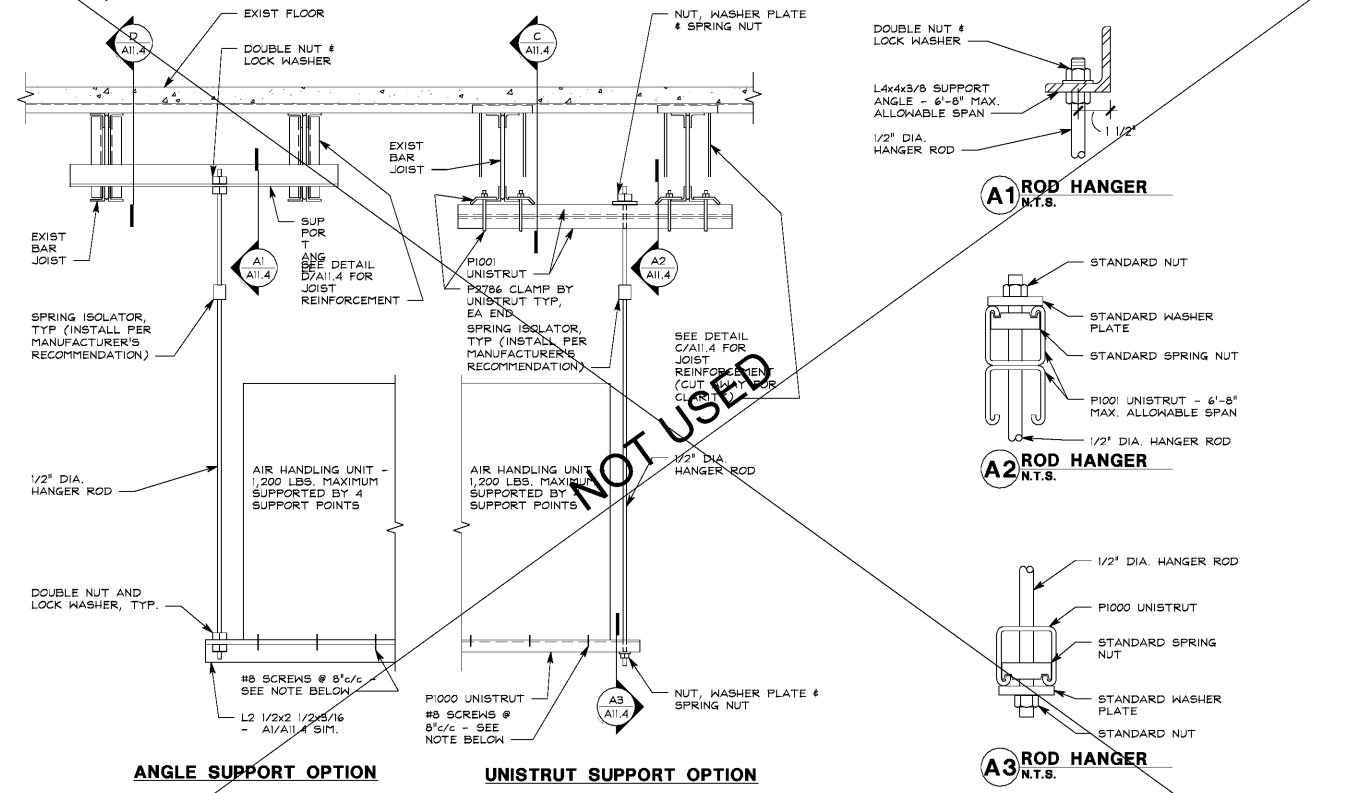

ANGLE SUPPORT OPTION

UNISTRUT SUPPORT OPTION

A1 ROD HANGER N.T.S.

A2 ROD HANGER N.T.S.

A3 ROD HANGER N.T.S.

ALL UNISTRUT MATERIALS AND CONNECTIONS SHALL BE INSTALLED WITH STRICT CONFORMANCE TO MANUFACTURER'S RECOMMENDATIONS

WHEN ATTACHING ANGLE OR UNISTRUT TO BOTTOM OF AHU ENSURE NOT TO HIT INTERNAL COMPONENTS OF AHU WITH SCREWS

HANGING UNIT SECTION

1" = 1'-0"

OWNER:
UNTUCKit
SHIRTS DESIGNED TO BE WORN UNTUCKED.
110 GREENE STREET
SUITE 400
DURHAM, NC, 27701

ARCHITECT / ENGINEER:
SHREMSHOCK
North Carolina Firm
License Number: R52014
www.shremshock.com

Shremshock Architects, Inc.
7400 W. Campus Rd. Ste. 150 New Albany, OH 43054
1-614-545-9550 | F: 614-545-9555

60208 THE ARCHITECT / ENGINEER ASSUMES NO RESPONSIBILITY OR LIABILITY FOR THE USE OF THESE PLANS FOR ANY PROJECT OTHER THAN SPECIFICALLY AUTHORIZED BY THEM AND BONDED AND SEALED FOR SUCH SPECIFIC LOCATION IN THE STATE. PROVISIONS OF TENDERS SHOWN ON THE SEAL, THIS BUILDING USE IS ONLY APPLICABLE IN AREAS MEETING THE STATED DESIGN CRITERIA.

STORE NO: -

PROJECT LOCATION:
THE STREETS AT SOUTHPOINT
6910 FAYETTEVILLE RD
SPACE#: 1140
DURHAM, NC 27713

DESIGN TYPE: -

REVISIONS:
REQUIRED BY: - DATE: -

* INDICATES NO REVISION TO THIS SHEET

DRAWN BY: REC
CHECKED BY: ELM

Bid Set
TRCI
04.10.18

DRAWING TITLE:
FRAMING DETAILS

DATE ISSUED:
03/30/2018

PROJECT NO:
180088

DRAWING NO:
A11.4

NOT USED

J

A

Order Plans @ www.wldline.com

WWW.WLDLINE.COM

NOT USED