

6028 THE ARCHITECT/ENGINEER ASSUMES NO
 RESPONSIBILITY OR LIABILITY FOR THE USE OF
 THESE PLANS FOR ANY PROJECT OTHER THAN
 SPECIFICALLY AUTHORIZED BY THEM AND BOUND
 AND SEALED FOR SUCH SPECIFIC LOCATION IN THE
 STATE, PROVINCE OR TERRITORY SHOWN ON THE
 SEAL. THIS BUILDING USE IS ONLY APPLICABLE IN
 AREAS MEETING THE STATED DESIGN CRITERIA.

STORE NO:
 PROJECT LOCATION:
**THE STREETS AT
 SOUTHPOINT**
 6910 FAYETTEVILLE RD
 SPACE#: 1140
 DURHAM, NC 27713

DESIGN TYPE:

REVISIONS:

REQUIRED BY: DATE

* INDICATES NO REVISION TO THIS SHEET
 DRAWN BY: REC
 CHECKED BY: ELM

Bid Set
 TRCI
 04.10.18

DRAWING TITLE:
**INTERIOR
 SECTIONS AND
 DETAILS**

DATE ISSUED:
 03/30/2018

PROJECT NO:
 180088

DRAWING NO:
A9.1

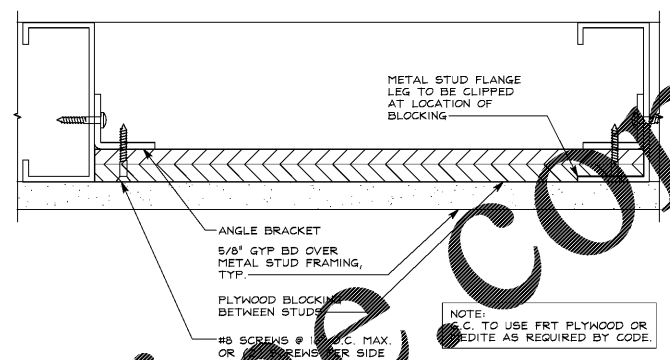

H FULL IN-WALL BLOCKING DETAIL 6" = 1'-0" D

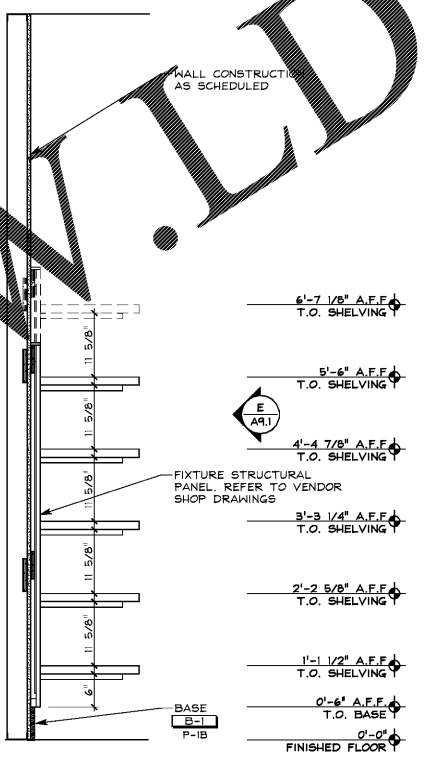

M WALL SHELVING SECTION 3/4" = 1'-0" F

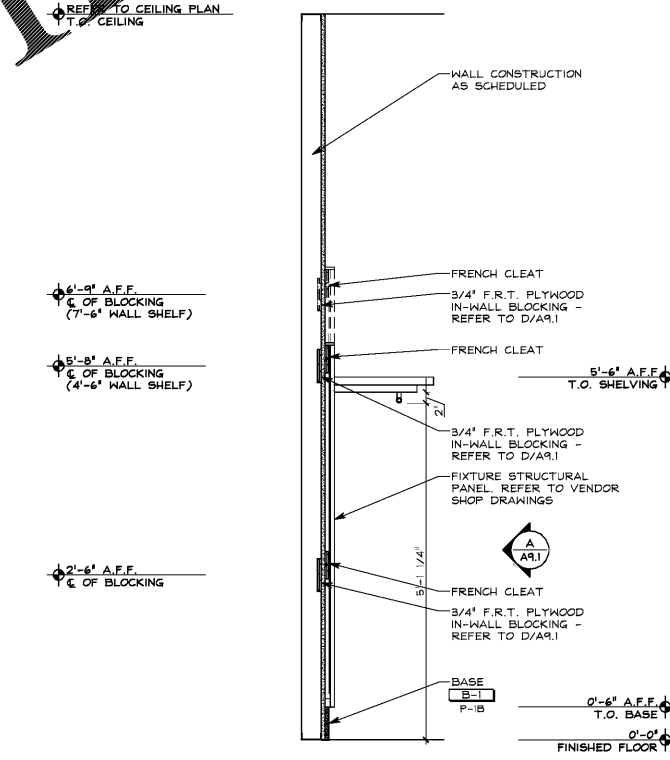

H WALL HANGING SECTION 3/4" = 1'-0" B

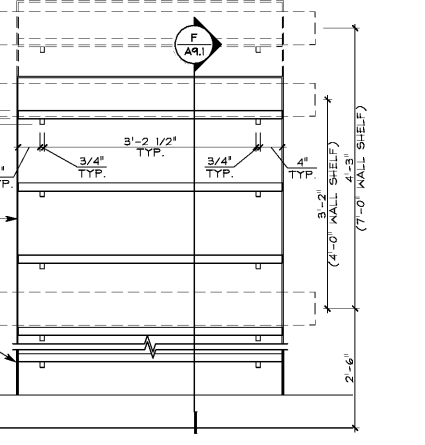

M WALL SHELVING ELEVATION 3/4" = 1'-0" E

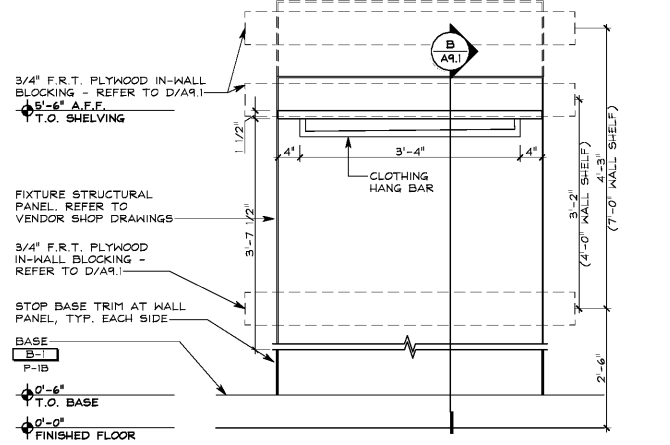

H WALL HANGING ELEVATION 3/4" = 1'-0" A

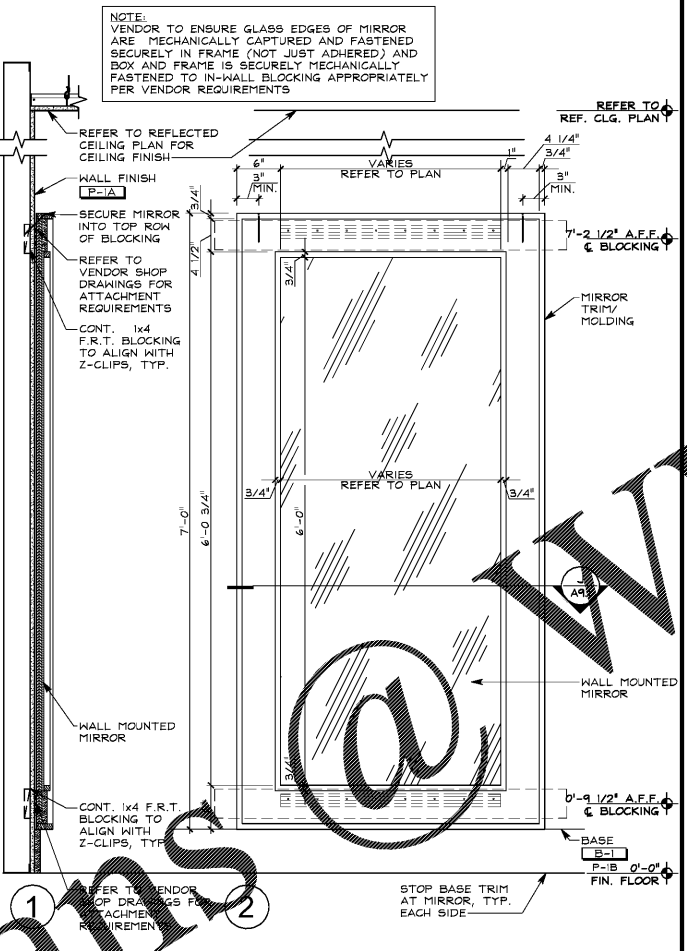

S SALES FLOOR MIRROR ELEV. & SECT. 1" = 1'-0" K

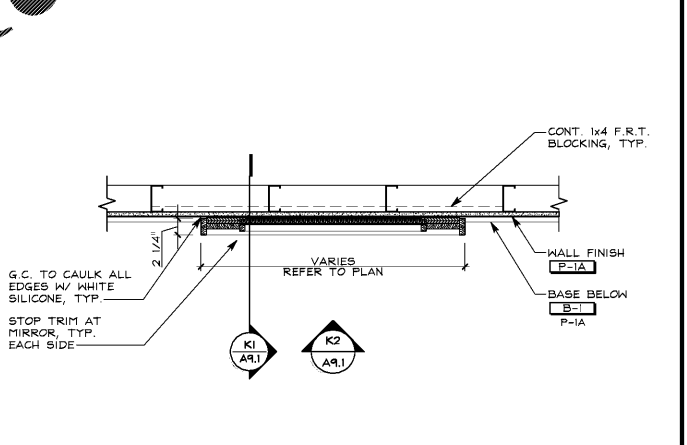

S SALES FLOOR MIRROR DETAIL 1" = 1'-0" J

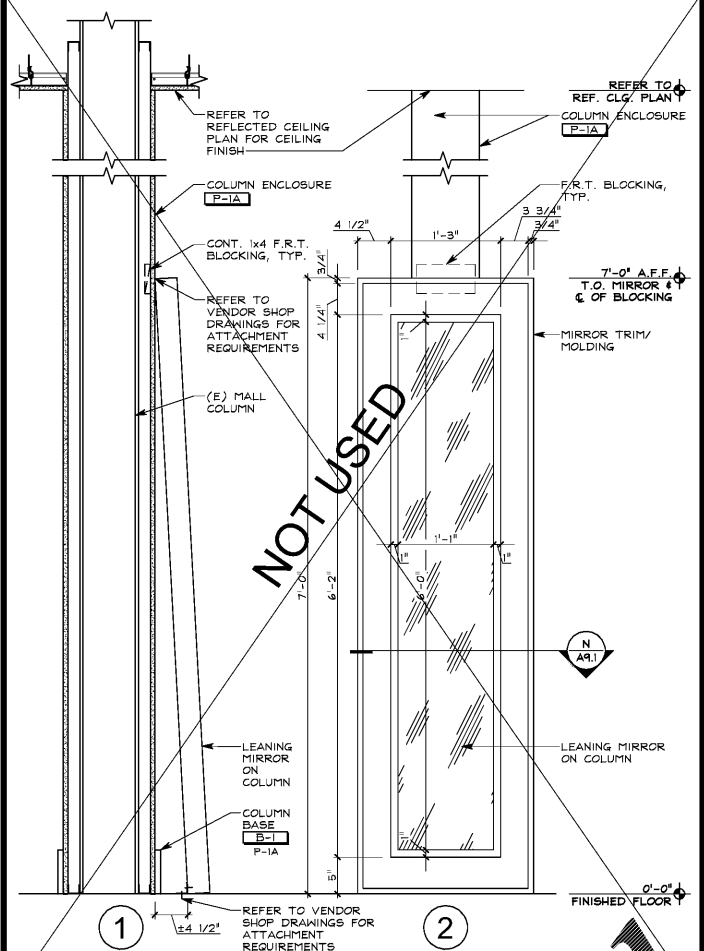

S COLUMN MIRROR ELEV. & SECTION 1" = 1'-0" D

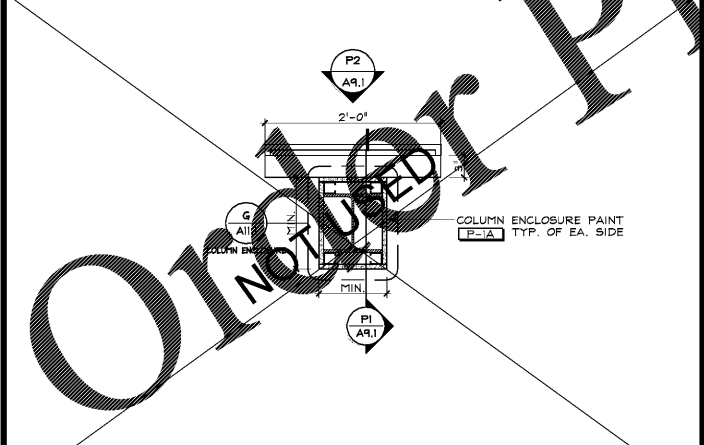

S COLUMN-MIRROR DETAIL 1" = 1'-0" N

S NOT USED

M NOT USED

H FULL IN-WALL BLOCKING DETAIL 6" = 1'-0" D

8 PLOTTED: 2020/04/23 2:28 PM