

• DRINKING FOUNTAINS COMPLY WITH 2010 ADA STANDARDS 602

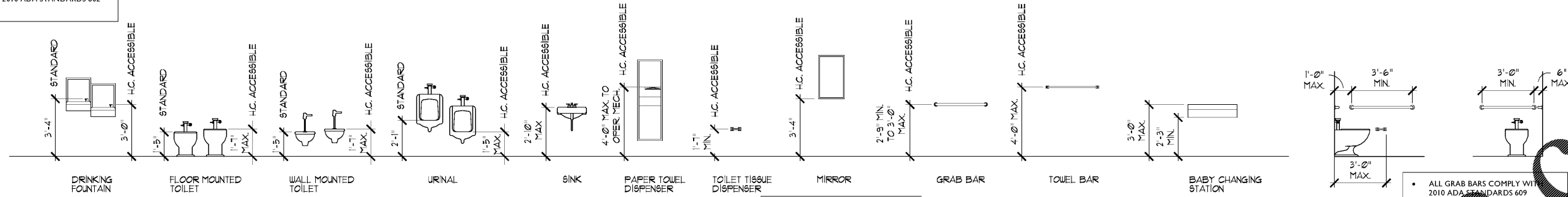

NOTE: ALL ITEMS SHOWN MAY NOT BE APPLICABLE TO THIS PROJECT. SEE ENLARGED TOILET ROOM PLANS FOR ACTUAL ACCESSORIES USED.

• URINALS COMPLY WITH 2010 ADA STANDARDS 605

• SINKS COMPLY WITH 2010 ADA STANDARDS 606
 • MIRRORS COMPLY WITH 2010 ADA STANDARDS 603.3

• WATER CLOSETS COMPLY WITH 2010 ADA STANDARDS 603 AND 604
 • GRAB BARS COMPLY WITH 2010 ADA STANDARDS 609

• ALL GRAB BARS COMPLY WITH 2010 ADA STANDARDS 609
 • GRAB BARS SHALL MAINTAIN CLEARANCE OF 1'-4" BETWEEN WALL AND INSIDE FACE OF GRAB BAR.
 • GRAB BARS SHALL BE BOLTED THROUGH GYP BOARD TO 1 X 12 WOOD BLOCKING EXTENDING HORIZONTALLY IN STUD WALL THE FULL LENGTH OF THE GRAB BAR TO WITHSTAND VERTICAL AND HORIZONTAL FORCE OF 250 POUNDS

1 ACCESSIBILITY DETAILS
 scale: N.T.S.

These drawings and specifications are owned and copyrighted by GUY PAYNE & ASSOCIATES, ARCHITECTS, P.C. and may not be used, copied or duplicated without written consent. Any unauthorized use or disclosure of the proprietary information contained herein may be subject to legal penalties and damages.

GUY PAYNE & ASSOCIATES
 ARCHITECTS, P.C.
 879 Willow Tree Circle, Suite 114
 Cordova, TN 38018
 901.766.1878 (p) 901.766.1879 (f)

NEW COMMUNITY CENTER FOR
 Hickory Chase Apartments
 600 HERITAGE DRIVE
 MADISON, TN

REVISIONS	
DATE	NO.

PROJECT NUMBER
 DATE OF ORIGINAL ISSUE: 4/1/18
 SHEET NUMBER

A7.1

Order Plans @ www.LDILinc.com