

**2 BUILDING SECTION 2**  
1/4" = 1'-0"

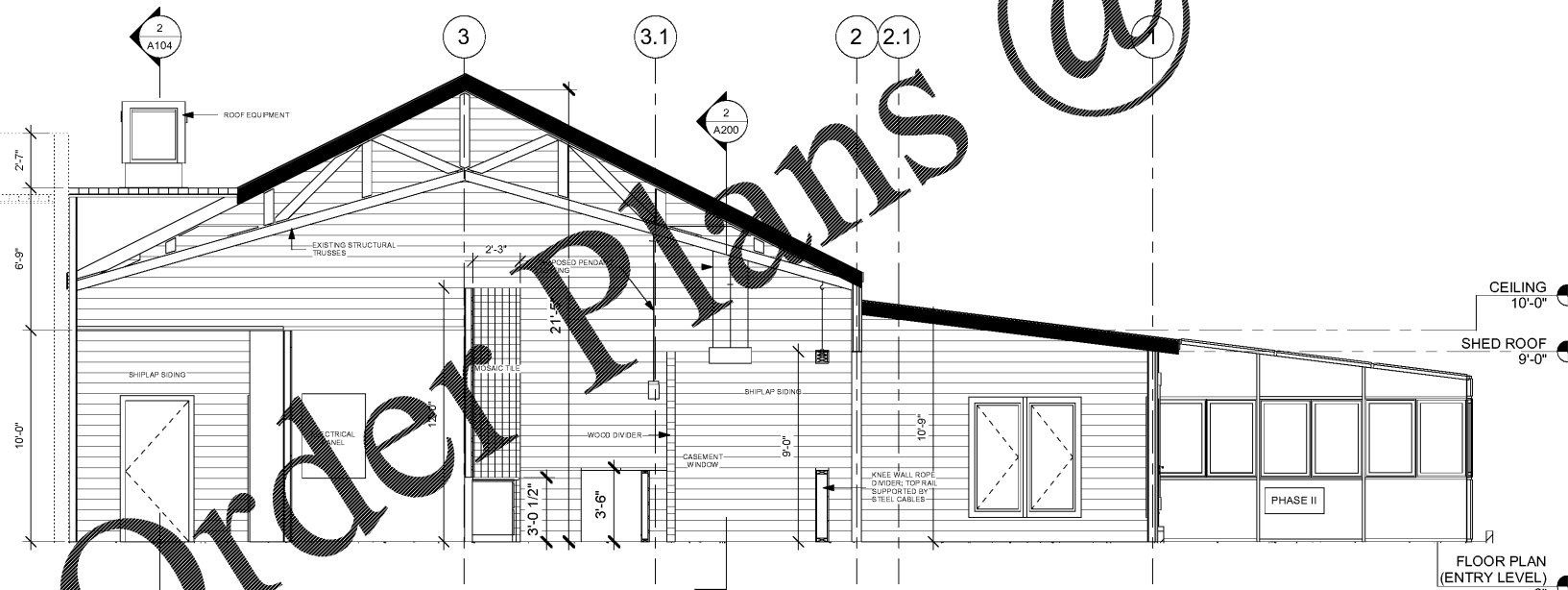

**3 BUILDING SECTION 1**  
1/4" = 1'-0"

TOTAL AREA OF TILE:  
517 S.F.

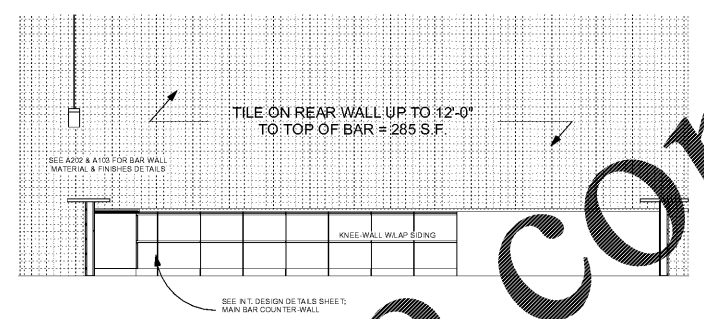

**ELEVATION @ BAR**

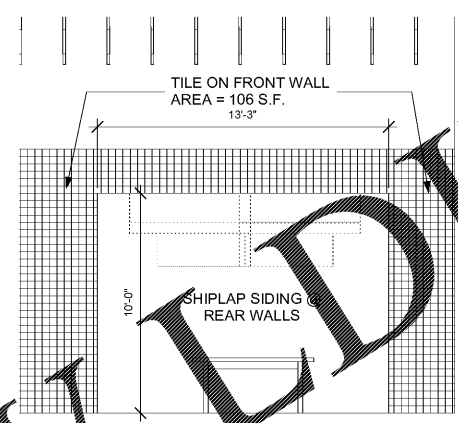

**KITCHEN ENTRY**

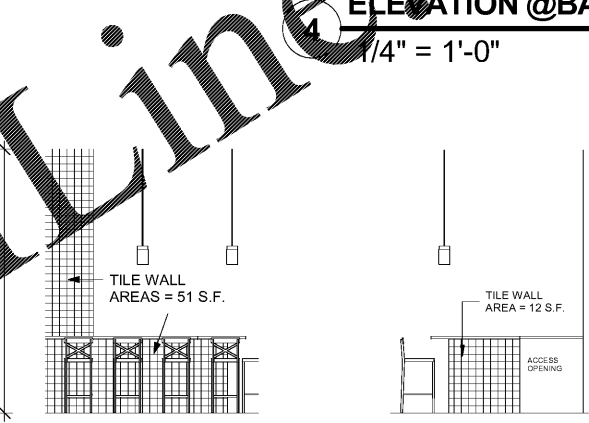

**9 BAR - LEFT-SIDE**

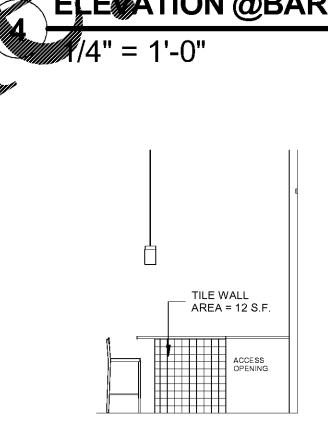

**10 BAR - RIGHT-SIDE**

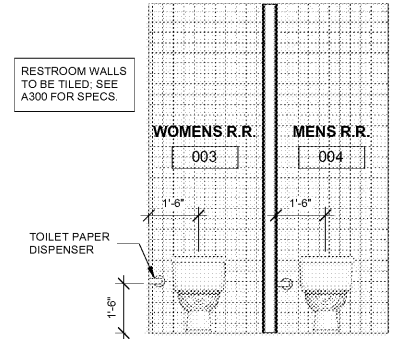

**6 ELEVATION @ RESTROOMS**  
3/8" = 1'-0"

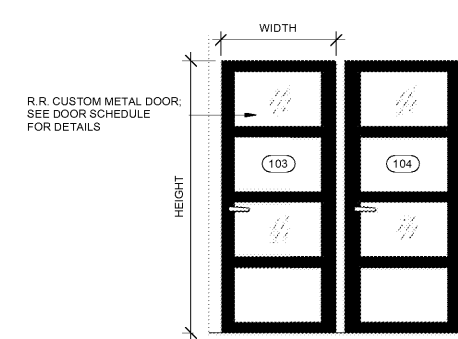

**7 ELEVATION @ RESTROOMS DOORS**  
3/8" = 1'-0"

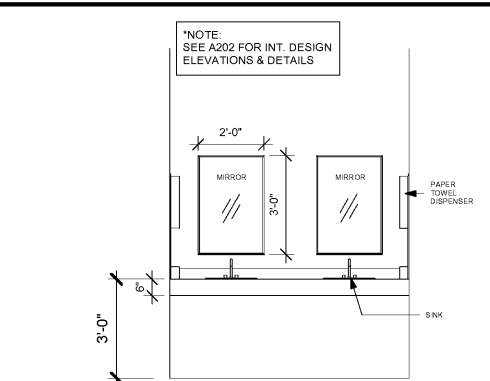

**5 ELEVATION @ COMMUNITY SINK**  
3/8" = 1'-0"

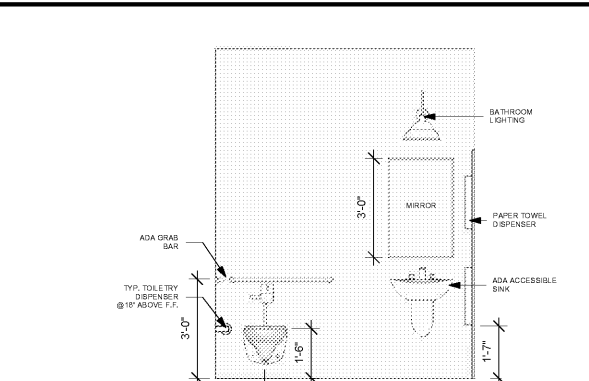

**1 ADA RESTROOM ELEVATION 1**  
3/8" = 1'-0"

**LAPEER RESTAURANT**  
8 SOUTH MAIN STREET ALPHARETTA, GEORGIA 30009

**BALDWIN**  
ARCHITECTURAL GROUP  
M. Christopher Baldwin, Architect  
6017 Sandy Springs Cir.  
Atlanta, GA 30328  
(404) 406-9041

**Copyright Ownership**  
This drawing is the property of M.C. Baldwin, Arch. and may not be used, copied, or revised without expressed written permission.

Revision		
No.	Date	By

DATE: 11/19/2017  
DRAWN: SAY  
CHECKED: MCB

JOB NO.  
20170911

SHEET NO.  
**A200**