



COOK OUT PEMBROKE
 601 West 3rd Street
 Pembroke, NC

| CHK | DATE | DESCRIPTION |
|-----|------|-------------|
| | | |
| | | |
| | | |
| | | |

FINISH SCHEDULE & DOOR SCHEDULE

DATE: 1-23-2018
 DRAWN BY: ---
 CHECK BY: ---
 JOB NO: 11-103
 SHEET: ---

| ROOM NO. | ROOM NAME | FLOOR | BASE | WALLS | | | | CEILING | MILLWORK FINISH | | CEILING HT. | REMARKS | ROOM NO. |
|----------|--------------|---------------|---------------|--------------|--------------|--------------|--------------|----------------|-----------------|------------|-------------|----------------------|----------|
| | | | | NORTH | SOUTH | EAST | WEST | | VERTICAL | HORIZONTAL | | | |
| 101 | SERV AREA | QUARRY TILE 2 | QUARRY TILE 2 | 6"x24" TILE | 6"x24" TILE | FRP | --- | 2X4 VINYL ROCK | --- | --- | 9'-3 1/2" | --- | 101 |
| 102 | KITCHEN | QUARRY TILE 2 | QUARRY TILE 2 | FRP | FRP | FRP | FRP | 2X4 VINYL ROCK | --- | --- | 9'-3 1/2" | --- | 102 |
| 103 | MECH | QUARRY TILE 2 | QUARRY TILE 2 | --- | FRP | FRP | FRP | 2X4 VINYL ROCK | --- | --- | 9'-3 1/2" | --- | 103 |
| 104 | CAN WASH | QUARRY TILE 3 | QUARRY TILE 3 | 6"x24" TILE | --- | 6"x24" TILE | 6"x24" TILE | 2X4 VINYL ROCK | --- | --- | 9'-3 1/2" | --- | 104 |
| 105 | UNIBX TOILET | QUARRY TILE 2 | QUARRY TILE 2 | FRP | FRP | FRP | FRP | 2X4 VINYL ROCK | --- | --- | 9'-3 1/2" | --- | 105 |
| 106 | DRY STORAGE | QUARRY TILE 2 | QUARRY TILE 2 | FRP | FRP | FRP | FRP | 2X4 VINYL ROCK | --- | --- | 9'-3 1/2" | --- | 106 |
| 107 | FREEZER | QUARRY TILE 2 | QUARRY TILE 2 | COOLER PANEL | COOLER PANEL | COOLER PANEL | COOLER PANEL | COOLER PANEL | --- | --- | 9'-6" | INSULATED CONC. SLAB | 107 |
| 108 | COOLER | QUARRY TILE 2 | QUARRY TILE 2 | COOLER PANEL | COOLER PANEL | COOLER PANEL | COOLER PANEL | COOLER PANEL | --- | --- | 9'-6" | INSULATED CONC. SLAB | 108 |

QUARRY TILE:
 1. 12"x12" TERRA ANTICA TILE AND BASE
 2. 6"x6" RED ABRASIVE QUARRY TILE WITH COVE BASE, EPOXY GROUT IN ALL KITCHEN AREAS - LATICRETE
 3. 6"x6" RED QUARRY TILE WITH COVE BASE (CAN WASH AREA)

NOTES:
 - FINISHES LISTED IN LEGEND AT THE RIGHT ARE COOK OUT'S PROTOTYPICAL FINISHES - ALL FINISHES NOTED MAY NOT BE USED FOR THIS PROJECT.
 - ALL INTERIOR WALL AND CEILING FINISHES ARE CLASS B AND MEET THE REQUIREMENTS FOR GREEN STAR TABLE 803.5 (FRP MATERIAL IS KEMITE FIRE-X GLASSBORO)
 - ALL FLOOR WALKING SURFACES, INCLUDING TILE, ARE TO BE SLIP-RESISTANT TO COMPLY WITH 2009 IBC SECTION 1003.4.
 - 1/2" TYPE X GYPSUM BOARD COVERED WITH 1/8" THICK STAINLESS STEEL TO BE INSTALLED ON WALL BEHIND THE HOOD, ENDING 18" BELOW THE TOP OF THE HOOD ON EACH SIDE AND RUNNING VERTICALLY FROM THE BOTTOM EDGE OF THE HOOD DOWN TO THE TOP OF THE TILE COVE BASE (EXTERIOR SHEATHING WITHIN 18" OF HOOD MUST BE NON-COMBUSTIBLE)
 - MEN'S AND WOMEN'S TOILET - INSTALL COURSES OF TILE 3 IN HORIZONTAL RUNNING BOND, THEN ACCENT BAND THEN ONE COURSE OF TILE 3 VERTICALLY AND CUT TO TOP OF DOOR FRAME. CAP WITH SCAFFLER 4100 SLINGS IN MEN'S AND WOMEN'S TOILET ROOMS SHALL BE PAINTED / SEALED WITH EPOXY PAINT.
 - ALL ROOM CEILING IF APPLICABLE SHALL BE PAINTED BLACK REGULAR ACOUSTICAL TILES IN A WHITE LAY-IN GRID.
 - ALL ROOF ALL FLOOR AND WALL FINISHES IN SERVING AREA, KITCHEN, MECHANICAL, DRY STORAGE, COOLER AND FREEZER WITH HYDROBAN AND FAS-1000.
 - CONTIGUOUS TILE FOR QUARRY TILE 2 & 3. CONTACT DAVID LARSEN W/ MOSAIC TILE FOR THE REMAINDER OF THE PROJECT. DAVID LARSEN@MOSAICTILECO.COM 919-609-3151
 - DOOR FINISH TO BE PAINTED BATTLESHIP GRAY
 - WOOD CROSS MEMBERS TO BE PAINTED SHERWIN-WILLIAMS COASTAL PLAN - SW 6152

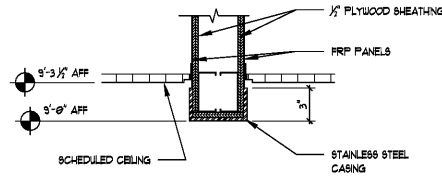

1 HEAD DETAIL
 A4.1 SCALE: 1 1/2" = 1'-0"

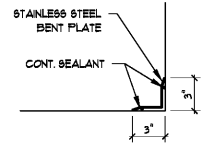

3 TYPICAL INSIDE CORNER DETAIL
 A4.1 SCALE: 1 1/2" = 1'-0"

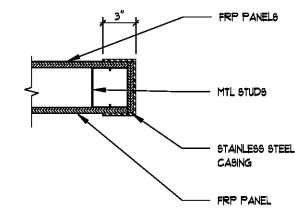

2 JAMB DETAIL
 A4.1 SCALE: 1 1/2" = 1'-0"

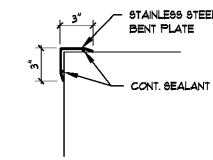

4 TYPICAL OUTSIDE CORNER DETAIL
 A4.1 SCALE: 1 1/2" = 1'-0"

| DOOR NO. | DOOR SIZE | | FRAME | DOOR | | DETAILS | | FIRE RATING | HARDWARE | REMARKS |
|----------|-----------|--------|--------|----------|-------|---------|------|-------------|----------------------------------|------------------------------|
| | WIDTH | HEIGHT | | MATERIAL | ELEV. | HEAD | JAMB | | | |
| 101 | 3'-0" | 6'-8" | 1 3/4" | HM | FI | HM | B | --- | Q, A, E, K, L, O, Q, R, S, (3) U | PREP DOOR FOR SERVICE WINDOW |
| 102 | 3'-6" | 6'-8" | 1 3/4" | HM | FI | HM | A | --- | Q, A, E, K, L, O, Q, R, S, (3) U | --- |
| 103 | 4'-0" | 10'-0" | NA | --- | --- | --- | --- | --- | --- | --- |
| 104 | 4'-0" | 10'-0" | NA | --- | --- | --- | --- | --- | --- | --- |
| 105 | 3'-0" | 6'-8" | 1 3/4" | HM | FI | HM | A | --- | Q, A, E, H, O, U, (3) U | CASED OPENING |
| 106 | 3'-6" | 1'-0" | 1 3/4" | HM | FI | HM | B | --- | --- | --- |
| 107 | 3'-0" | 6'-8" | 1 3/4" | INSUL | --- | INSUL | --- | --- | --- | FURNISHED BY COOLER SUPPLIER |
| 108 | 3'-0" | 6'-8" | 1 3/4" | INSUL | --- | INSUL | --- | --- | --- | FURNISHED BY COOLER SUPPLIER |

HARDWARE SETS:
 A. KICK PLATE: ROCKWOOD 36"x48" K1000X000 31D
 B. KICK PLATE: ROCKWOOD 12"x34" K1000X000 31D
 C. KICK PLATE: ROCKWOOD 12"x28" K1000X000 31D
 D. BUTT HINGES, PAIR: NRP STAINLESS STEEL WITH BEARINGS
 E. CONTINUOUS HINGE: ABH A210-D003
 F. DOOR SCOPE: D00001G GREY FINSH
 G. CYLINDRICAL LOCKSET: KEYED OUTSIDE (TO MATCH SCHLAGE KEYING) THUMB TURN INSIDE
 H. LOCKSET: SCHLAGE ND400 ATH 626 X ATH 626
 I. LOCKSET: SCHLAGE ND95PD ATH 626 X ATH 626
 J. LOCKSET: KABA SIMPLEX 50210 PUSHBUTTON
 K. DOOR FULL: IVEB 0302-6 4" X 16" U032D
 L. PUSH PLATE: IVEB 0200 4" X 16" U032D (6"-CTC)
 M. EXIT DEVICE: VON DUPRN 99-L-NL X 996-NL-R U026D LHR #03 LEVER 42" X 84" DOOR ND100 X ATH
 N. LEVER HANDLE SET: ND100 X ATH
 O. SURFACE CLOSER: DORMA 0016 D0 000 (HEAVY DUTY)
 P. SURFACE CLOSER: DORMA 0016 ARP FC 0001 000
 Q. THRESHOLD: NGP 090Y-42"
 R. WEATHERSTRIPPING: NGP 150VA-12" X84"
 S. DOOR SWEEP
 T. GASKETING: NGP 109NA-42"
 U. WALL STOP: ROCKWOOD 400 U032D
 V. FLOOR STOP: ROCKWOOD 440 U026D
 W. DOOR SILENCER: ROCKWOOD 600
 X. DOOR LOUVER: 12"x12" ALUMIN CLEAR FINISH TO MATCH STOREFRONT

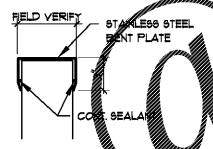

5 TYPICAL WALL END DETAIL
 A4.1 SCALE: 1 1/2" = 1'-0"

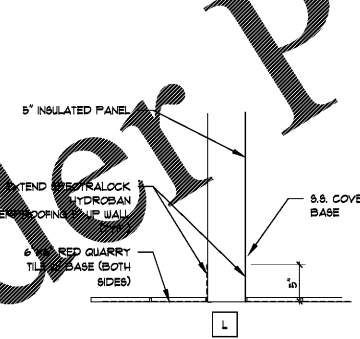

6 TYP. WALL BASE DETAIL AT INSULATED PANELS
 A4.1 SCALE: 1" = 1'-0"

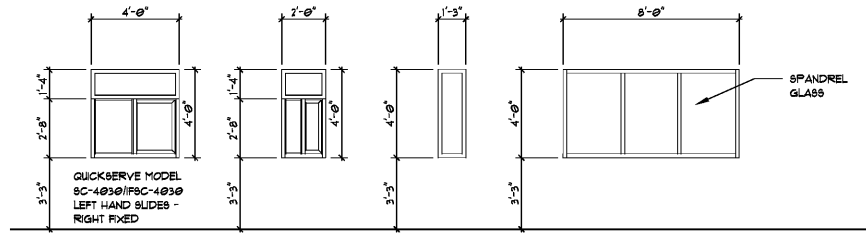

7 WINDOW ELEVATIONS
 A4.1 1/4" = 1'-0"

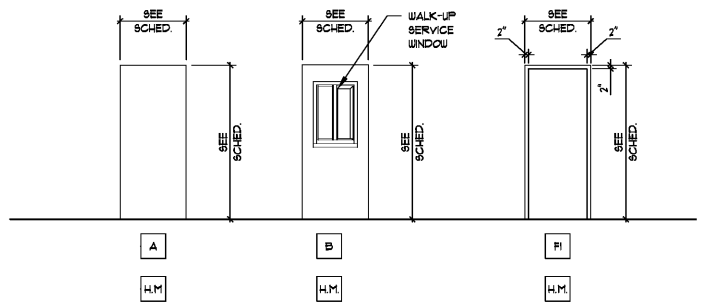

8 DOOR & FRAME ELEVATIONS
 A4.1 1/4" = 1'-0"

NOTES:
 • UNLESS NOTED OTHERWISE ALL GLASS TO BE 1" INSULATED GLASS
 • ALL FRAMES TO BE CLEAR ANODIZED

Order Plans @