

VICINITY MAP
NTS

CONTRACTOR TO INSTALL ROOF DRAINS AROUND BUILDING AND EXTEND TO OUTLET AT 2% MINIMUM. COORDINATE DOWNSPOUT LOCATIONS WITH ARCHITECT.

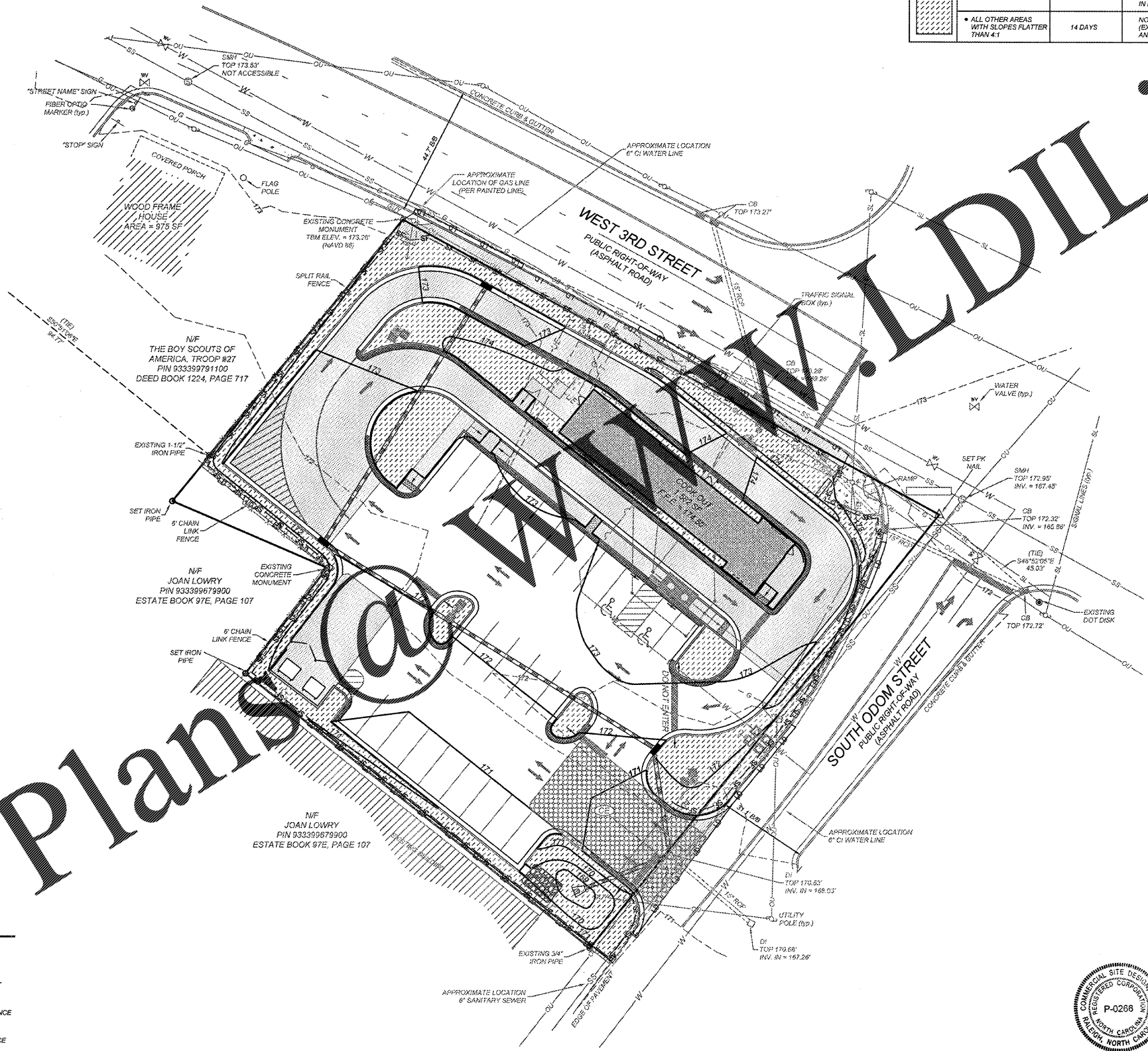

LABEL	1) GROUND STABILIZATION			2) BUILDING WASTES HANDLING
	SITE AREA DESCRIPTION	STABILIZATION TIME FRAME	STABILIZATION TIME FRAME EXCEPTIONS	
[Cross-hatch pattern]	PERIMETER DIKES, SWALES, DITCHES AND SLOPES	7 DAYS	NONE	<ul style="list-style-type: none"> NO PAINT OR LIQUID WASTES IN STREAM OR STORM DRAINS DEDICATED AREAS FOR DEMOLITION, CONSTRUCTION AND OTHER WASTES MUST BE LOCATED 50' FROM STORM DRAINS AND STREAMS UNLESS NO REASONABLE ALTERNATIVES AVAILABLE EARTHEN MATERIALS STOCKPILES MUST BE LOCATED 50' FROM STORM DRAINS AND STREAMS UNLESS NO REASONABLE ALTERNATIVES AVAILABLE CONCRETE MATERIALS MUST BE CONTROLLED TO AVOID CONTACT WITH SURFACE WATERS, WETLANDS, OR BUFFERS.
	HIGH QUALITY WATER (HGW) ZONES	7 DAYS	NONE	
[Diagonal line pattern]	SLOPES STEEPER THAN 3:1	7 DAYS	IF SLOPES ARE 10' OR LESS IN LENGTH AND ARE NOT STEEPER THAN 2:1, 14 DAYS ARE ALLOWED.	3) INSPECTIONS <ul style="list-style-type: none"> SAME WEEKLY INSPECTION REQUIREMENTS SAME RAIN GAUGE & INSPECTION AFTER "RAIN EVENT" INSPECTIONS ARE ONLY REQUIRED DURING NORMAL BUSINESS HOURS. INSPECTION REPORTS MUST BE AVAILABLE ON-SITE DURING BUSINESS HOURS UNLESS A SITE-SPECIFIC EXEMPTION IS APPROVED. REPORTS MUST BE KEPT ON-SITE AND AVAILABLE UPON REQUEST. ELECTRONICALLY-AVAILABLE RECORDS MAY BE SUBSTITUTED UNDER CERTAIN CONDITIONS.
	SLOPES 3:1 OR FLATTER	14 DAYS	7 DAYS FOR SLOPES GREATER THAN 80 FEET IN LENGTH	
	ALL OTHER AREAS WITH SLOPES FLATTER THAN 4:1	14 DAYS	NONE (EXCEPT FOR PERIMETERS AND HGW ZONES)	4) SEDIMENT BASIN <ul style="list-style-type: none"> STRUCTURES MUST WITHDRAW FROM BASIN SURFACE UNLESS DRAINAGE AREA IS LESS THAN 1 ACRE. USE ONLY DWQ-APPROVED FLOCCULANTS.

NPDES - SPECIFIC PLAN SHEETS NOTES

- THIS PAGE IS SUBMITTED TO COMPLY WITH NPDES GENERAL STORMWATER PERMIT NCG010000.
- THIS PAGE CAN BE APPROVED BY THE CITY PURSUANT TO NPDES GENERAL STORMWATER PERMIT NCG010000 ONLY.
- THIS PAGE OF THE APPROVED PLANS IS ENFORCEABLE EXCLUSIVELY PURSUANT TO NPDES GENERAL STORMWATER PERMIT NCG010000.
- THE CITY IS NOT AUTHORIZED TO ENFORCE THIS PAGE OF THE PLANS AND IT IS NOT A PART OF THE APPROVED PLANS FOR THE PURPOSES OF ENFORCEMENT ACTION UNDER THE CITY CODE.

24 HOUR CONTACT
DAVID SHOTWELL
CONSTRUCTION MANAGER
TELEPHONE: (336) 807-0101

GRADING/EROSION CONTROL LEGEND

[Symbol]	DROP INLET	[Symbol]	FENCE OUTLET
[Symbol]	CURB INLET	[Symbol]	INLET PROTECTION
[Symbol]	6" CHAIN LINK FENCE	[Symbol]	BUILDING DOWNSPOUT
[Symbol]	TOP OF WALL	[Symbol]	SILT FENCE
[Symbol]	BOTTOM OF WALL	[Symbol]	TP TREE PROTECTION FENCE
[Symbol]	HANDICAP (2% MIN. SLOPE)	[Symbol]	DIVERSION DITCH
[Symbol]	SPILL CURB	[Symbol]	LD LIMITS OF DISTURBANCE
[Symbol]	TW IS GROUND AT TOP OF WALL	[Symbol]	FLARED END SECTION
[Symbol]	BW IS GROUND AT BOTTOM OF WALL	[Symbol]	CONSTRUCTION ENTRANCE
[Symbol]	INLINE DRAIN	[Symbol]	SEDIMENT TRAP
[Symbol]	6" CORRUGATED PLASTIC		
[Symbol]	3" MIN. COVER		
[Symbol]	15% MIN. SLOPE		
[Symbol]	FLARED THREAT AREAS		
[Symbol]	CLEARWAYS LOCATED @ ALL BENDS		

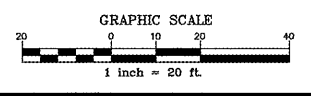
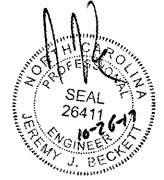

REVISIONS

NO.	DATE	DESCRIPTION
1	07-05-17	TOWN COMMENTS #1
2	07-24-17	COOLER EXTENSION
2	10-25-17	COOLER EXTENSION

COMMERCIAL SITE DESIGN

882 CREEDEENOR ROAD
RALEIGH, NORTH CAROLINA 27619
(919) 848-6521, FAX: (919) 848-7241
WWW.CSTDDESIGN.COM

CLIENT:
COOK OUT
15 LAURA LANE, SUITE 300
THOMASVILLE, NC 27380
TELEPHONE: (336) 215-1025
FAX: (336) 474-1849

COOKOUT FRESH HAMBURGERS

601 WEST 3RD STREET
PEMBROKE, NORTH CAROLINA

NPDES STABILIZATION PLAN

PROJECT NO. OUT-1715
FILENAME: OUT1715-NPDES
DRAWN BY: DDH
SCALE: 1" = 20'
DATE: 05-18-17
SHEET NO. C-3a

X:\OUT - Cookout\1715 - Pembroke, NC\OUT\OUT1715-NPDES.dwg, 10/26/2017 2:47:49 PM, pxyf