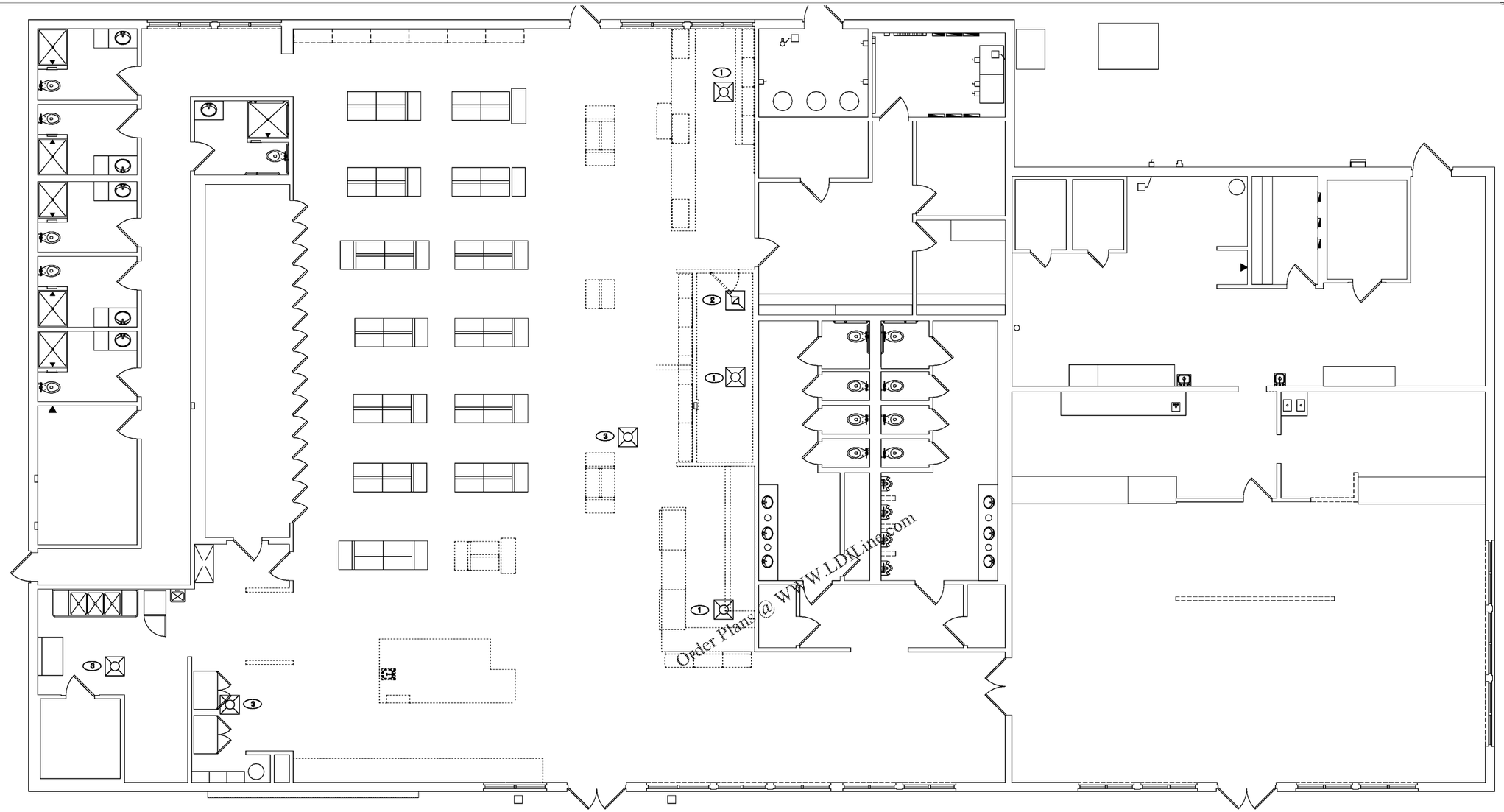

MECHANICAL PLAN-H.V.A.C. DEMOLITION

SCALE: 3/16"=1'-0"

KEY NOTES

1. EXISTING CEILING SUPPLY DIFFUSER TO BE CLEANED AND REPAIRED AS REQUIRED FOR A LIKE NEW LOOK BEFORE RELOCATING INTO NEW CEILING GRID. EXISTING SUPPLY DUCT RUNOUT TO BE CLEANED AND REUSED WITH RELOCATED DIFFUSER. FIELD VERIFY.
2. EXISTING CEILING RETURN GRILLE TO BE CLEANED AND REPAIRED AS REQUIRED FOR A LIKE NEW LOOK BEFORE RELOCATING INTO NEW CEILING GRID. EXISTING RETURN DUCT RUNOUT TO BE CLEANED AND REUSED WITH RELOCATED DIFFUSER. FIELD VERIFY.
3. EXISTING CEILING SUPPLY DIFFUSER TO BE CLEANED AND REPAIRED AS REQUIRED FOR A LIKE NEW LOOK. FIELD VERIFY.
4. EXISTING CEILING RETURN GRILLETO BE CLEANED AND REPAIRED AS REQUIRED FOR A LIKE NEW LOOK. FIELD VERIFY.

SYMBOLS

- 4-WAY S.A. DIFFUSER
- RETURN AIR GRILLE
- EXHAUST AIR GRILLE
- VOLUME DAMPER
- FIELD WIRING
- SUPPLY DUCT
- RETURN DUCT
- THERMOSTAT
- REMOTE SENSOR
- UNDERCUT DOOR 3/4"
- DOOR GRILL WITH DOOR
- TYPE OF DIFFUSER
- 4 730 — AIRFLOW (CFM) PER DIFFUSER

NOTE:

INFORMATION ON EXISTING TAKEN FROM CEILING GRID DRAWINGS PROVIDED BY OWNER .
MECHANICAL CONTRACTOR TO VERIFY EXISTING PRIOR TO STARTING WORK.

THE DESIGN PROFESSIONAL SHALL ANY AND ALL RESPONSIBILITY AND LIABILITY FOR PROBLEMS WHICH ARISE FROM FAILURE TO FOLLOW THESE PLANS, SPECIFICATIONS AND THE DESIGN INTENT THEY CONVEY, OR PROBLEMS WHICH ARISE FROM OTHER'S FAILURE TO OBTAIN AND/OR FOLLOW THE DESIGN PROFESSIONAL'S GUIDANCE WITH RESPECT TO ANY ERRORS, OMISSIONS, INCONSISTENCIES, AMBIGUITIES OR CONFLICTS WHICH ARE ALLOWED. THE DRAWINGS ARE GENERALLY DIAGRAMMATIC IN NATURE. THIS DRAWING AND ITS CONTENTS AND DESIGN ARE THE PROPERTY OF JON G. CRYE CONSULTING ENGINEER, KNOXVILLE, TN. SEEKS IS HEREBY GIVEN THAT UNLESS AN ORIGINAL SEEK SEAL AND ORIGINAL SIGNATURE AND DATE ARE AFFIXED TO THIS DRAWING, THIS DRAWING SHALL BE DEEMED NOT FOR CONSTRUCTION. INFORMATION ONLY. ONLY WHEN AN ORIGINAL SEEK SEAL AND ORIGINAL SIGNATURE AND DATE ARE AFFIXED WILL THIS DRAWING BE FOR CONSTRUCTION.

DATE:
DESIGN BY: SWW DRAWN BY: SWW
APPROVED BY: JGC

JGC
Jon G. Crye
Consulting Engineer
201 SHERLAKE LANE SUITE 101
KNOXVILLE, TENNESSEE
37922
PHONE: (865)-588-5348 FAX: (865)-247-0293
FILE NAME:

18001-MECHANICAL & PLUMBING.DWG

MECHANICAL PLAN
DEMOLITION LAYOUT

PILOT TRAVEL CENTER
15845 WHYTE HARDEE BLVD
HARDEEVILLE, SC 29927

DATE: 12-07-17 | DRAWN BY: B.R.A. | PROJECT: 4569-01

DATE:	REV:	REVISION DESCRIPTION:	INT.:

© COPYRIGHT, 2017 (UNPUBLISHED)
PILOT FLYING J
CONFIDENTIAL
THIS DRAWING IS CONFIDENTIAL
NO USE OR DISCLOSURE OF THIS DRAWING IS PERMITTED, EXCEPT AS EXPRESSLY AUTHORIZED BY PILOT FLYING J

SHEET:

M1

M:\18001-Pilot Hardeeville #4569 (Remodel)\18001-ACTIVE DRAWINGS\18001-Mechanical & Plumbing.dwg, 2/26/2018 3:48:26 PM, DWG To PDF.pc3