

1 FRONT ELEVATION - DEMO
A6 SCALE: 3/16" = 1'-0"

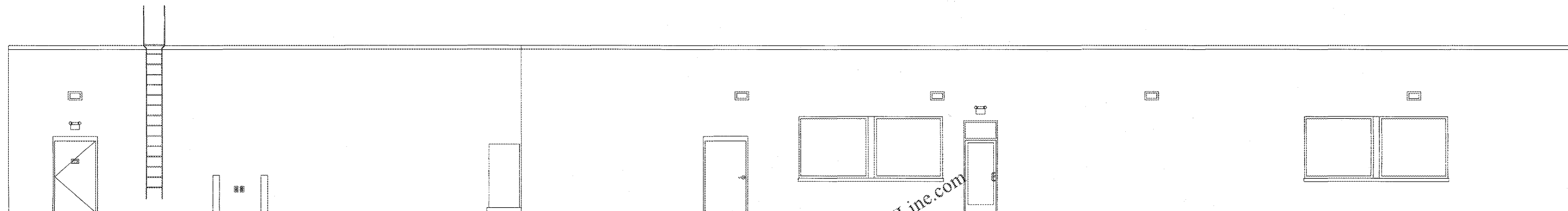

2 REAR ELEVATION
A6 SCALE: 3/16" = 1'-0"
NOTE: ALL EXISTING FINISHES ON THE REAR ELEVATION TO REMAIN.

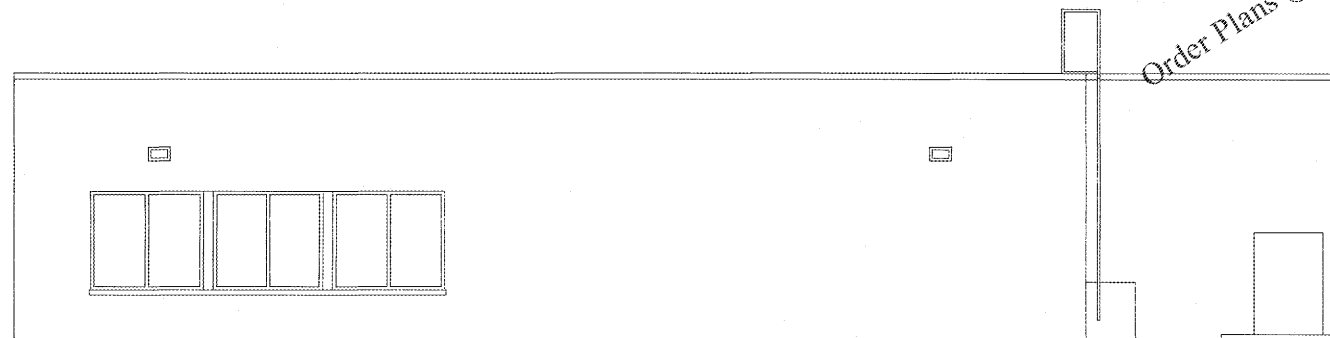

3 RESTAURANT SIDE ELEVATION
A6 SCALE: 3/16" = 1'-0"
NOTE: ALL EXISTING FINISHES ON THE RESTAURANT SIDE ELEVATION TO REMAIN.

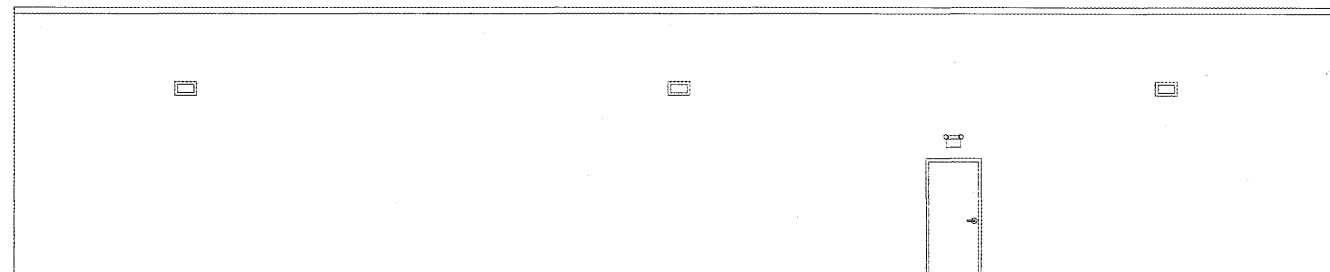

4 STORE SIDE SIDE ELEVATION
A6 SCALE: 3/16" = 1'-0"
NOTE: ALL EXISTING FINISHES ON THE STORE SIDE ELEVATION TO REMAIN.

Order Plans @ WWW.I.DILine.com

PLAN LEGEND	
---	DEMOLITION
---	EXISTING

- DEMOLITION GENERAL NOTES**
- WHERE EXISTING WALLS ARE REMOVED, THE CONTRACTOR SHALL REPAIR, LEVEL AND SMOOTH THE FLOOR, CEILING, AND WALL SURFACES REMAINING TO RECEIVE THE NEW FINISHES.
 - THE CONTRACTOR SHALL EXERCISE CAUTION WHEN PERFORMING DEMOLITION TO PREVENT THE SPREAD OF DUST AND DEBRIS AND TO PROTECT EXISTING MATERIALS AND FINISHES FROM DAMAGE.
 - WHERE EXISTING WALLS AND CONCRETE PLANKS ARE TO BE REMOVED, THE CONTRACTOR SHALL OBSERVE EXISTING CONDITIONS AND SHALL TAKE SUCH PRECAUTION AS NECESSARY, INCLUDING THE PLACEMENT OF TEMPORARY SHORING TO SUPPORT THE BUILDING STRUCTURE UNTIL NEW SUPPORTING CONSTRUCTION IS IN PLACE.
 - WHERE PORTIONS OF EXISTING WALLS ARE TO BE REMOVED TO ALLOW FOR INSTALLATION OF NEW DOORS AND WINDOWS, ROUGH OPENINGS SHALL BE 1/2" LARGER THAN FRAMES, TO ALLOW FOR A 1/4" SHIM SPACE ON ALL SIDES.
 - DEMOLITION CONTRACTOR SHALL VISIT THE SITE AND FAMILIARIZE HIMSELF WITH EXISTING SITE AND BUILDING CONDITIONS. DEMOLITION DRAWINGS ARE AS THOROUGH AS POSSIBLE, BUT ARE NOT TO BE CONSIDERED EXHAUSTIVE OR COMPREHENSIVE. EXECUTION OF THE DEMOLITION CONTRACT SHALL SERVE AS CONFIRMATION OF CONTRACTOR'S KNOWLEDGE OF EXISTING BUILDING AND SITE CONDITIONS.
 - THE CONTRACTOR SHALL OBSERVE EXISTING CONDITIONS AND SHALL TAKE PRECAUTIONS AS NECESSARY, INCLUDING THE PLACEMENT OF TEMPORARY SHORING TO SUPPORT THE BUILDING STRUCTURE UNTIL NEW SUPPORTING CONSTRUCTION IS IN PLACE.

EXTERIOR ELEVATIONS
DEMOLITION
PILOT TRAVEL CENTER
15845 WHYTE HARDEE BLVD
HARDEEVILLE, SC 29927

DATE	REV.	REVISION DESCRIPTION	INT.
12-07-17			

SHEET
A6