

NOTE(S):
 • GENERAL CONTRACTOR TO VERIFY EXISTING FRAMING CONFIGURATION, NOTIFY THE ENGINEER ON RECORD WHERE INCONSISTENCIES EXIST.

1
 52.02 **ROOF FRMAING PLAN @ ADDITION**
 1/4" = 1'-0"

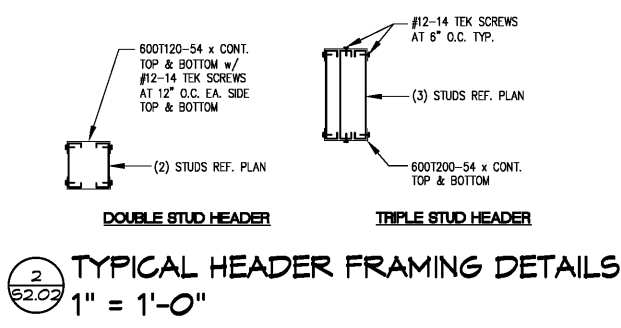

2
 52.02 **TYPICAL HEADER FRAMING DETAILS**
 1" = 1'-0"

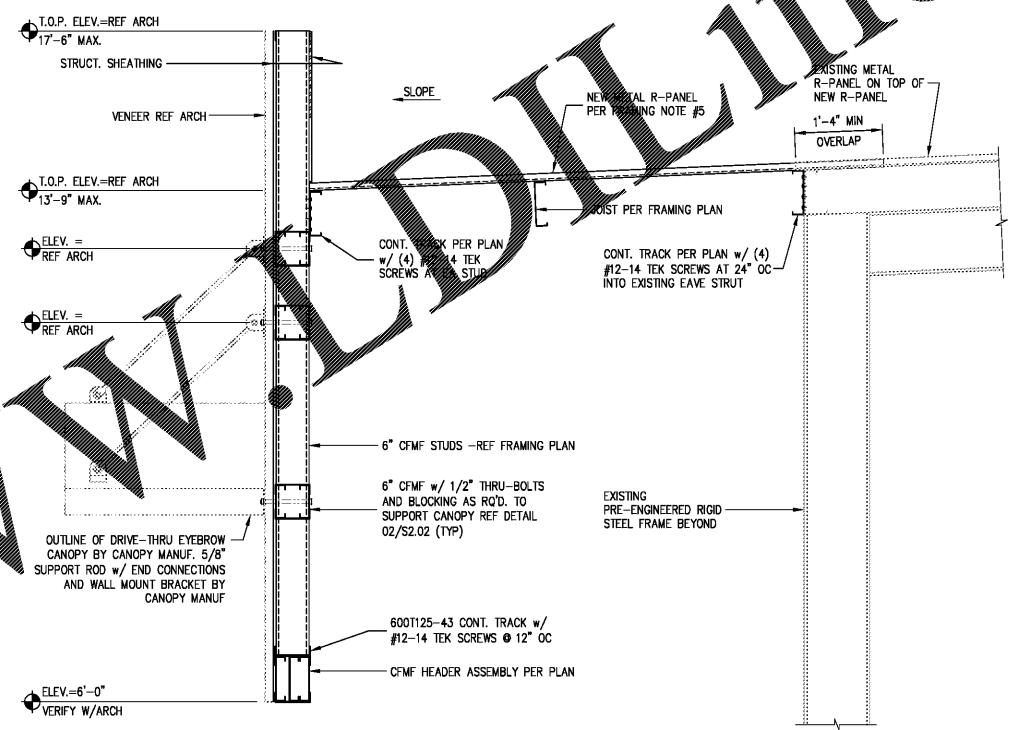

3
 52.02 **SECTION @ DRIVE-THRU ADDITION**
 3/4" = 1'-0"

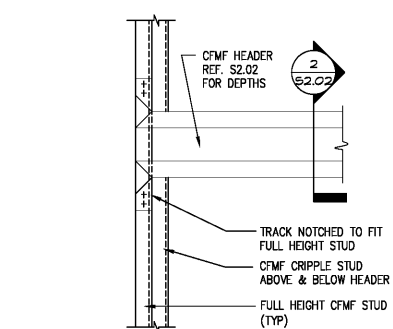

4
 52.02 **TYPICAL HEADER SUPPORT DETAIL**
 3/4" = 1'-0"

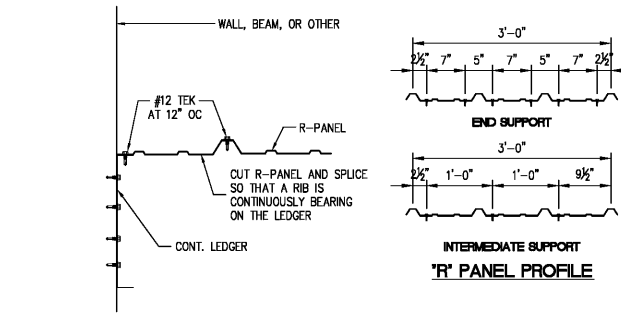

5
 52.02 **TYP METAL DECK ATTACHMENT DETAIL**
 N.T.S.

- PLAN NOTES**
- INDICATES HEADER.
 - INDICATES PARAPET WALL ABOVE ROOF.
 - CLIPS, HOLDDOWNS, AND JOIST HANGERS SHALL BE SIMPSON CONNECTORS AND SHALL BE INSTALLED ACCORDING TO THE SPECIFICATIONS OF SIMPSON STRONG-TIE COMPANY, INC. (800-999-5099). ALL OPTIONAL HOLES (TRIANGLE, OBROUND, AND DIAMOND) SHALL BE FILLED PER SIMPSON SPECIFICATIONS.
 - ALL STUDS, HEADERS, JOISTS PER GENERAL NOTES.
 - ROOF DECK SHALL BE TYPE R-PANEL 26 GAUGE AS SPECIFIED BY THE STEEL DECK INSTITUTE AND SHALL BE PAINTED. DECK SHALL BE FASTENED TO SUPPORTS USING #12 SELF-TAPPING SCREWS IN A 36/5 PATTERN WITH 4 #10 SIDELAP SCREWS PER SPAN. DECK SHALL BE MODIFIED AS REQUIRED AT EDGE SUPPORTS PARALLEL TO THE RIBS SO THAT THE DECK CAN BE SCREWED TO THE SUPPORT AT 24 INCHES ON CENTER. SCREWS SHALL BE TEK'S OR EQUIVALENT SELF-TAPPING SCREWS AND SHALL BE INSTALLED BY PERSONS TRAINED AND EXPERIENCED IN METAL DECK APPLICATIONS.
 - EXTERIOR WALLS TO HAVE 15/32" EXTERIOR GRADE PLYWOOD SHEATHING FULL HEIGHT. PROVIDE HILTI KWK - PRO #10 - 24 PH #3 SELF DRILLING SCREWS OR EQUAL @ 6" OC AT PANELS EDGES AND @ 12" OC AT INTERMEDIATE STUDS, EXCEPT AT DESIGNATED SHEARWALLS. PROVIDE SOLID BLOCKING AT ALL PANEL EDGES TO RECEIVE EDGE FASTENERS.

Order Plans @



STORE #6679

6808 SIEGEN LANE
 BATON ROUGE, LA 70809

PROJ. NO.: 1722
 DATE: 10/16/17

SHEET TITLE:

PARTIAL ROOF
 FRAMING PLAN

SHEET NO.:
 52.02