

ARCHITECTURAL BARRIER STANDARDS:

- THESE PLANS REFLECT INFORMATION CONTAINED WITHIN THE FEDERAL 2010 ADA STANDARDS FOR ACCESSIBLE DESIGN. COMPLIANCE WITH ALL ASPECTS OF THIS LAW IS THE RESPONSIBILITY OF THE OWNER. MEETING LOCAL CODE REQUIREMENTS DOES NOT ASSURE COMPLIANCE.
- ACCESSIBLE MEANS OF EGRESS SHALL COMPLY WITH SECTION 1009.2.3 OF THE INTERNATIONAL BUILDING CODE (2000 EDITION AND 2001 SUPPLEMENT) OR SECTION 1007 OF THE INTERNATIONAL BUILDING CODE (2003 EDITION).
- SIGNS AT MEANS OF EGRESS DOORS SHALL BE IDENTIFIED BY TACTILE SIGNS. THESE SIGNS SHALL INCLUDE RAISED AND VISUAL CHARACTERS. MOUNTING HEIGHT: 48" MINIMUM ABOVE THE FINISHED FLOOR OR GROUND SURFACE, MEASURED FROM THE BASELINE OF THE LOWEST TACTILE CHARACTER AND 60" MAXIMUM ABOVE FINISHED FLOOR OR GROUND SURFACE, MEASURED FROM THE BASELINE OF THE HIGHEST TACTILE CHARACTER. LOCATE SIGN ALONGSIDE THE DOOR AT THE LATCH SIDE.
- ENTRANCES SHALL BE IDENTIFIED BY THE INTERNATIONAL SYMBOL OF ACCESSIBILITY PER FIGURE 109.2.1. REFER TO ELEVATIONS BELOW.
- RESTROOM SIGNAGE TO INCLUDE RAISED CHARACTERS, VISUAL CHARACTERS AND PICTOGRAM FIELD. REFER TO ELEVATIONS BELOW. MOUNTING HEIGHT: 48" MINIMUM ABOVE THE FINISHED FLOOR OR GROUND SURFACE, MEASURED FROM THE BASELINE OF THE LOWEST TACTILE CHARACTER AND 60" MAXIMUM ABOVE FINISHED FLOOR OR GROUND SURFACE, MEASURED FROM THE BASELINE OF THE HIGHEST TACTILE CHARACTER. LOCATE SIGN ALONGSIDE THE DOOR AT THE LATCH SIDE.
- ALL OPERABLE PARTS SHALL BE OPERABLE WITH ONE HAND AND SHALL NOT REQUIRE TIGHT GRASPING, PINCHING, OR TWISTING OF THE WRIST. THE FORCE REQUIRED TO ACTIVATE THE OPERABLE PARTS SHALL BE 5 POUNDS MAXIMUM.
- IF EMERGENCY WARNING SYSTEMS REQUIRED (I.E. FIRE ALARM SYSTEMS REQUIRED BY THE BUILDING CODE AND/OR FIRE CODE) THEY SHALL BE INSTALLED COMPLYING WITH NFPA 72 (1999 OR 2002 EDITION).
- ACCESSIBLE ACCESS SHALL BE PROVIDED TO ALL AREAS WHERE EACH TYPE OF FUNCTIONAL ACTIVITY OCCURS.
- WHERE URINALS ARE PROVIDED THE RIM 1" MAXIMUM ABOVE THE FINISHED FLOOR OR GROUND. URINALS SHALL BE 13-1/2" DEEP MINIMUM MEASURED FROM THE OUTER FACE OF THE URINAL RIM TO THE BACK OF THE FIXTURE. HAND OPERABLE FLUSH CONTROLS NEED TO COMPLY WITH NOTE 4B.
- TOILET TISSUE DISPENSER SHALL BE MOUNTED WITHIN 7" MINIMUM AND 4" MAXIMUM IN FRONT OF THE WATER CLOSET MEASURED TO THE CENTERLINE OF THE DISPENSER. THE OUTLET OF THE DISPENSER SHALL BE 15" MINIMUM AND 48" MAXIMUM ABOVE THE FINISHED FLOOR AND SHALL NOT BE LOCATED BEHIND GRAB BARS. DISPENSERS SHALL NOT BE A TYPE THAT CONTROLS DELIVERY OR THAT DOES NOT ALLOW CONTINUOUS PAPER FLOW.

RAISED CHARACTERS SHALL BE:
 - 1/32" MINIMUM ABOVE THEIR BACKGROUND
 - UPPERCASE
 - SANS SERIF
 - HEIGHT MEASURED VERTICALLY FROM THE BASELINE OF THE CHARACTER SHALL BE 5/8" MINIMUM AND 2" MAXIMUM BASED ON THE HEIGHT OF LETTER I.
 THEY SHALL NOT BE:
 - ITALIC, OBLIQUE, SCRIPT, HIGHLY DECORATED, OR OTHER UNUSUAL FORMS. THEY SHALL BE:

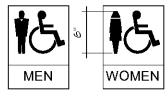

THE CHARACTERS AND BACKGROUND SHALL HAVE A NON-GLARE FINISH. CHARACTERS SHALL CONTRAST WITH THEIR BACKGROUND WITH EITHER LIGHT CHARACTERS ON A DARK BACKGROUND OR DARK CHARACTERS ON A LIGHT BACKGROUND.

CHARACTERS AND BRAILLE SHALL NOT BE LOCATED IN THE PICTOGRAM FIELD.

FIGURE 109.2.1

DOOR SIGNAGE

DASHED LINES INDICATE 60" x 56" MINIMUM REQUIRED CLEARANCE AROUND THE WATER CLOSET. THIS CLEARANCE SHALL BE PERMITTED TO OVERLAP THE WATER CLOSET. ASSOCIATED GRAB BARS, DISPENSERS, SANITARY NAPKIN DISPOSAL UNITS, COAT HOOKS, SHELVES, ACCESSIBLE ROUTES, CLEAR FLOOR SPACE AND CLEARANCES REQUIRED FOR OTHER FIXTURES AND THE TURNING SPACE.

FLUSH CONTROLS SHALL BE HAND OPERATED OR AUTOMATIC. LOCATE ON THE OPEN SIDE OF THE WATER CLOSET.

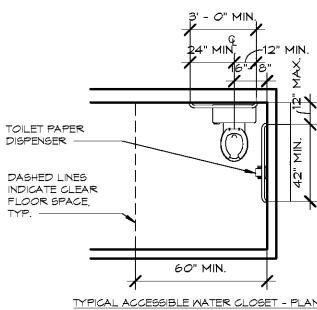

TYPICAL ACCESSIBLE WATER CLOSET - PLAN

LAVATORY - PLAN

LAVATORY - PLAN

WATER SUPPLY AND DRAIN PIPES UNDER LAVATORIES AND SINK SHALL BE INSULATED OR OTHERWISE CONFIGURED TO PREVENT CONTACT.
 THERE ARE NO SHARP OR ABRASIVE ELEMENTS UNDER LAVATORY.
 CONTROLS FOR FAUCETS SHALL BE OPERABLE WITH ONE HAND AND SHALL NOT REQUIRE TIGHT GRASPING, PINCHING, OR TWISTING OF THE WRIST. THE FORCE REQUIRED TO ACTIVATE THE OPERABLE PARTS SHALL BE 5 POUNDS MAXIMUM. HAND OPERATED METERING FAUCETS SHALL REMAIN OPEN FOR 10 SECONDS MINIMUM.

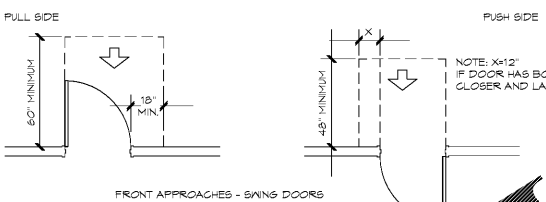

FRONT APPROACHES - SWING DOORS

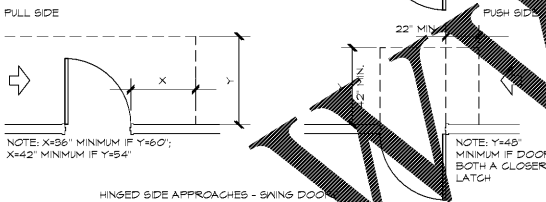

HINGED SIDE APPROACHES - SWING DOORS

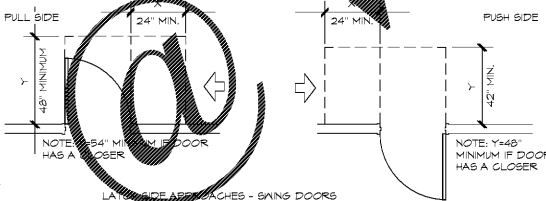

LAVATORY APPROACHES - SWING DOORS

DOORWAY THRESHOLDS SHALL BE NO HIGHER THAN 1/2" ABOVE THE ADJOINING FLOOR. CHANGES IN LEVEL, HIGHER THAN 1/2" SHALL BE BEVELED WITH A SLOPE NOT STEEPER THAN 1:2.

CLEAR WIDTH OF A DOORWAY IS 32" MINIMUM. THERE SHALL BE NO PROJECTIONS INTO THE REQUIRED CLEAR OPENING WIDTH LOWER THAN 34" ABOVE THE FINISHED FLOOR OR GROUND. PROJECTIONS INTO THE CLEAR OPENING WIDTH BETWEEN 34" AND 80" ABOVE FINISHED FLOOR OR GROUND SHALL NOT EXCEED 4". DOOR CLOSERS AND DOOR STOPS SHALL BE PERMITTED TO BE 18" MINIMUM ABOVE FINISHED FLOOR OR GROUND.

SWINGING DOOR AND GATE SURFACES WITHIN 10" OF FINISHED FLOOR OR GROUND MEASURED VERTICALLY SHALL HAVE A SMOOTH SURFACE ON THE PUSH SIDE EXTENDING THE FULL WIDTH OF THE DOOR OR GATE.

DOOR AND GATE HARDWARE: HANDLES, PULLS, LATCHES, LOCKS AND OTHER OPERABLE PARTS SHALL BE OPERABLE WITH ONE HAND AND SHALL NOT REQUIRE TIGHT GRASPING, PINCHING, TWISTING OF THE WRIST. THE FORCE REQUIRED TO ACTIVATE THE OPERABLE PARTS SHALL BE 5 POUNDS MAXIMUM. OPERABLE PARTS OF SUCH HARDWARE SHALL BE 34" MINIMUM AND 48" MAXIMUM ABOVE THE FINISHED FLOOR OR GROUND.

DOOR AND GATE CLOSERS SHALL BE ADJUSTED SO THAT FROM AN OPEN POSITION OF 90 DEGREE, THE TIME REQUIRED TO MOVE THE DOOR TO A POSITION OF 12 DEGREE FROM THE LATCH IS 5 SECONDS MINIMUM.

DOOR AND GATE OPENING FORCE OTHER THAN FIRE DOORS SHALL BE 5 POUNDS MAXIMUM FOR INTEROPR HINGED DOORS AND GATES. THESE FORCES DO NOT APPLY TO THE FORCE REQUIRED TO RETRACT LATCH BOLTS OR DISENGADE OTHER DEVICES THAT HOLD THE DOOR OR GATE IN A CLOSED POSITION.

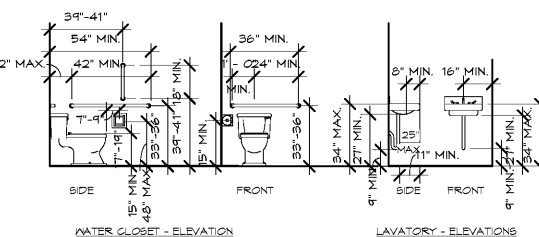

WATER CLOSET - ELEVATION

LAVATORY - ELEVATIONS

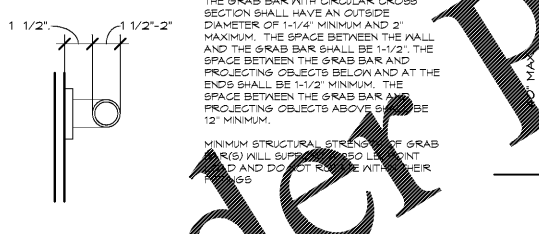

TYPICAL ACCESSORY MOUNTING HEIGHTS

TOILET & HALLWAY ELEVATION NOTES:

- ALL TOILET ROOM FIXTURES ARE TO BE INSTALLED PER ACCESSIBILITY REQUIREMENTS
- SEE FINISHES LIST FOR TILE SELECTION FOR TOILET AND HALLWAY WALLS.

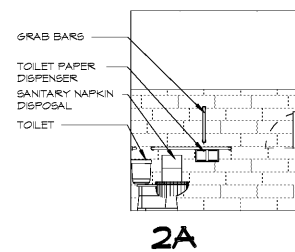

2A

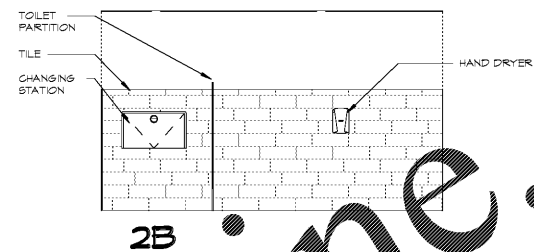

2B

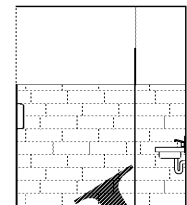

2C

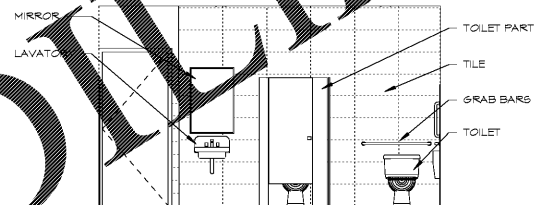

2D

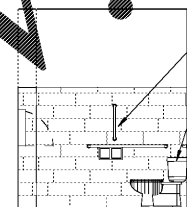

3A

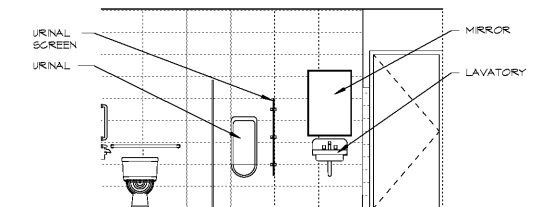

3B

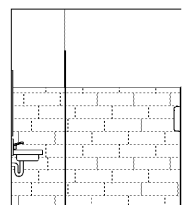

3C

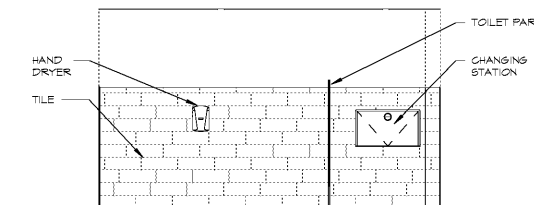

3D



STORE #6679

6808 SIEGEN LANE
 BATON ROUGE, LA 70809

PROJ. NO.: 1122

DATE: 10/16/11

SHEET TITLE:

ADA DETAILS &
 TOILET ELEVATIONS

SHEET NO.:

A4.01

1
 A4.01
 ACCESSIBILITY REQUIREMENTS
 NOT TO SCALE