

1 EXISTING SIDE ELEVATION - SOUTHWEST  
 A3.04 1/4" = 1'-0"

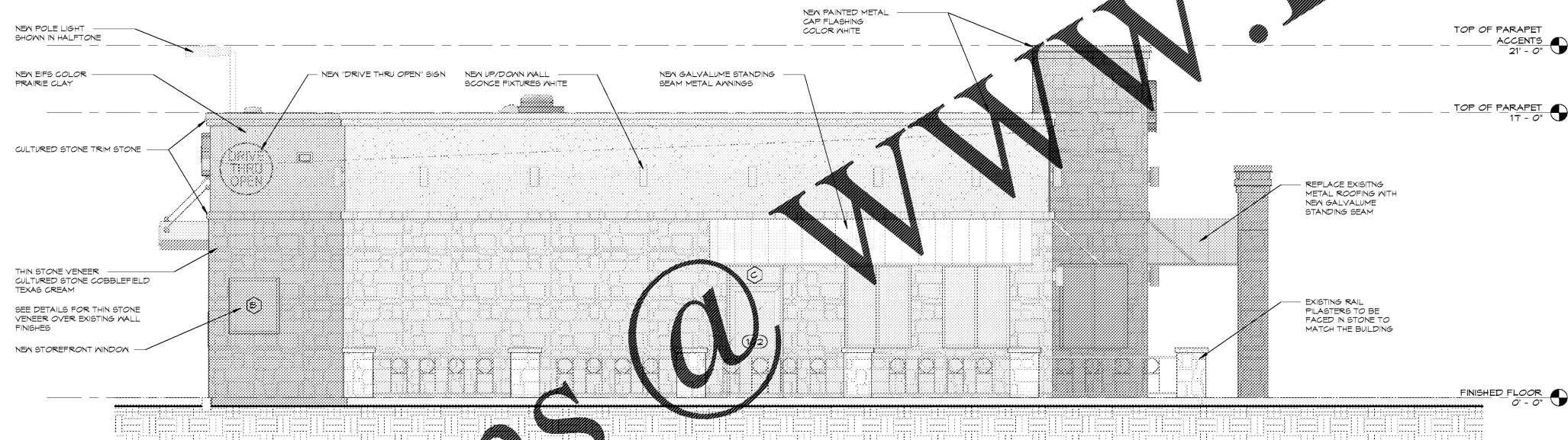

2 PROPOSED SIDE ELEVATION - SOUTHWEST  
 A3.04 1/4" = 1'-0"

- COLOR SCHEDULE**
- THIN STONE VENEER: CULTURED STONE COBBLEFIELD TEXAS GREY BORAL AMERICA
  - CULTURED STONE TRIM: HEAN STONE FOUNDATION, 5' X 14" OR 22" BORAL AMERICA
  - SYNTHETIC STUCCO EIFS: PRAIRIE CLAY DRY-VIT
  - CAP FLASHING: PAINTED METAL CAP FLASHING WHITE
  - WINDOW AND STOREFRONT DOOR FRAMES: COLOR: DARK BRONZE ANODIZED EXISTING
  - EXTERIOR HOLLOW METAL DOOR, FRAMES, PATIO RAILING & REAR UTILITIES: SHERVIN WILLIAMS INTENT TO MATCH PRAIRIE CLAY EIFS
  - EXTERIOR AWNINGS AND DT ORDER CANOPY: STANDING SEAM ROOFING WITH GALVALUME FINISH LIGHTING FIXTURES - SATIN ALUMINUM
  - CAR STALL CANOPY: SILVER ALUMINUM BULLNOSE FASCIA TRIM WITH RED & YELLOW STALL STARS COLUMNS: SA 1075 ENDURING BRONZE



STORE #6679

6808 SIEGEN LANE  
 BATON ROUGE, LA 70809

PROJ. NO.: 1122  
 DATE: 10/16/11

SHEET TITLE:

DEMOLITION &  
 RENOVATED LEFT  
 SIDE ELEVATION

SHEET NO.:

A3.04

Order Plans @

WWW.LDILine.com