

1
A3.03 EXISTING REAR ELEVATION - NORTHWEST
1/4" = 1'-0"

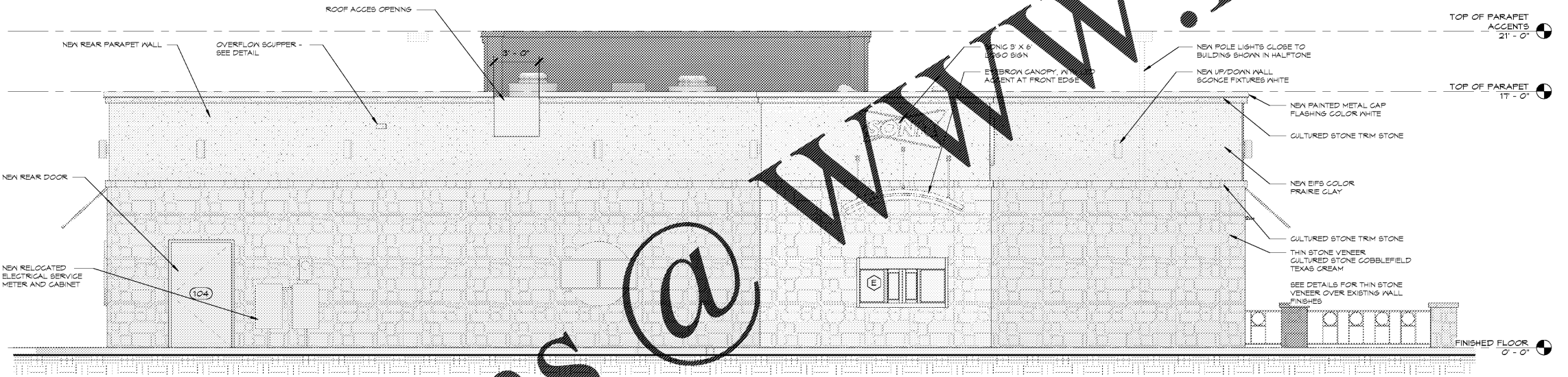

2
A3.03 PROPOSED REAR ELEVATION - NORTHWEST
1/4" = 1'-0"

- COLOR SCHEDULE**
- THIN STONE VENEER:
 - CULTURED STONE COBBLEFIELD
 - TEXAS CREAM
 - BORAL AMERICA
 - CULTURED STONE TRIM:
 - HEAVY STONE, FOUNDATION, 5' X 14' OR 22'
 - BORAL AMERICA
 - SYNTHETIC STUCCO EIFS:
 - PRAIRIE CLAY
 - DRY-VIT
 - CAP FLASHING:
 - PAINTED METAL CAP FLASHING
 - WHITE
 - WINDOW AND STOREFRONT DOOR FRAMES:
 - COLOR: DARK BRONZE ANODIZED EXISTING
 - EXTERIOR HOLLOW METAL DOOR, FRAMES,
 - PATIO RAILING & REAR UTILITIES:
 - SHERMAN WILLIAMS
 - INTENT TO MATCH PRAIRIE CLAY EIFS
 - EXTERIOR AWNINGS AND DT ORDER CANOPY:
 - STANDING BEAM ROOFING WITH GALVALUME FINISH
 - LIGHTING FIXTURES - SATIN ALUMINUM
 - CAR STALL CANOPY:
 - SILVER ALUMINUM BULLNOSE FASCIA TRIM
 - WITH RED & YELLOW STALL STARS
 - COLUMNS: SN 1015 ENDURING BRONZE



STORE #6679

6808 SIEGEN LANE
BATON ROUGE, LA 70809

PROJ. NO.: 1122
DATE: 10/16/11

SHEET TITLE:

DEMOLITION &
RENOVATED REAR
ELEVATION

SHEET NO.:

A3.03

Order Plans @

WWW.LDLINE.COM