

- COLOR SCHEDULE**
- THIN STONE VENEER: CULTURED STONE COBBLEFIELD
  - TEXAS CREAM
  - BORAL AMERICA
  - CULTURED STONE TRIM: HEAVY STONE FOUNDATION, 5" X 14" OR 22" BORAL AMERICA
  - SYNTHETIC STUCCO EIFS: PRAIRIE CLAY DRY-VIT
  - CAP FLASHING: PAINTED METAL CAP FLASHING WHITE
  - WINDOW AND STOREFRONT DOOR: COLOR: DARK BRONZE AND DUSTY BRONZE
  - EXTERIOR HOLLOW METAL DOOR FRAMES, PATIO RAILING & REAR RAILING: SHERWIN WILLIAMS INTENT TO MATCH PRAIRIE CLAY EIFS
  - EXTERIOR AWNINGS AND ORDER COLUMNS: STANDING BEAM ROOFING: GALVALUME FINISH
  - LIGHTING FIXTURES: SATIN ALUMINUM
  - CANOPY: SILL CANOPY SILVER BRASS TRIM AND BRASS TRIM WITH BRASS VENEER STALL STARS
  - COLUMNS: BRASS ENDURING BRONZE

1  
A3.02 **EXISTING SIDE ELEVATION - NORTHEAST**  
1/4" = 1'-0"

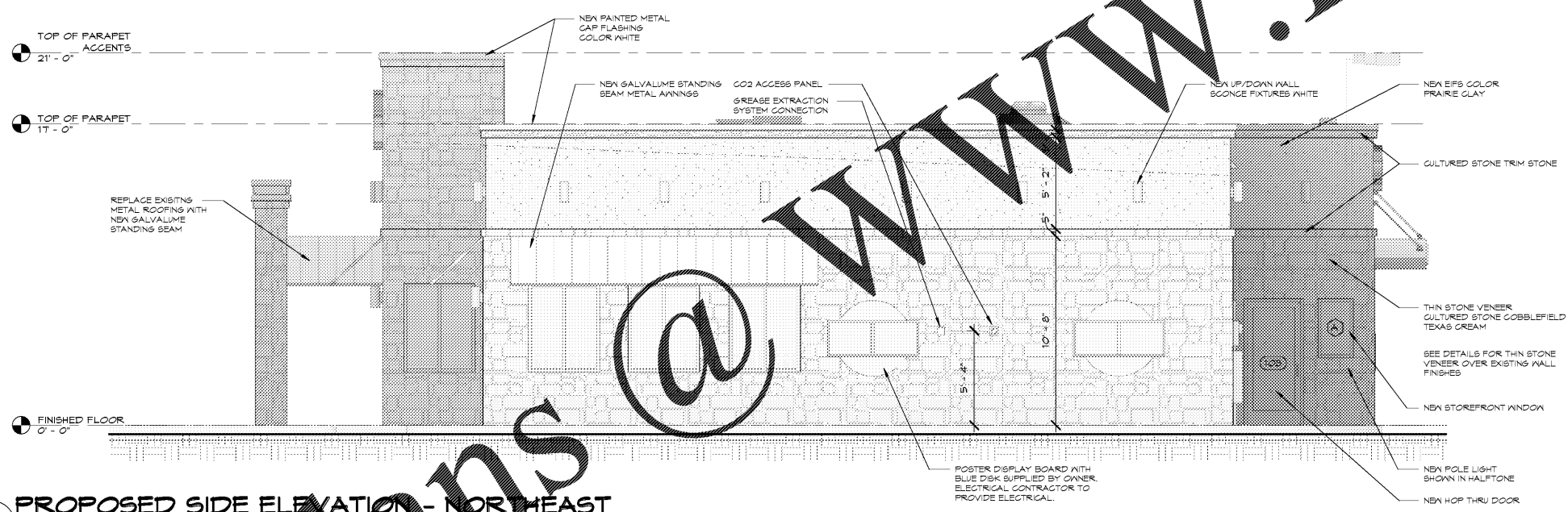

2  
A3.02 **PROPOSED SIDE ELEVATION - NORTHEAST**  
1/4" = 1'-0"



STORE #6679

6808 SIEGEN LANE  
BATON ROUGE, LA 70809

PROJ. NO.: 1122  
DATE: 10/16/11

SHEET TITLE:  
**DEMOLITION &  
RENOVATED RIGHT  
SIDE ELEVATION**

SHEET NO.:  
A3.02

Order Plans @

WWW.LDIDLINE.COM