

1  
A3.01 EXISTING FRONT ELEVATION - SOUTHEAST  
1/4" = 1'-0"

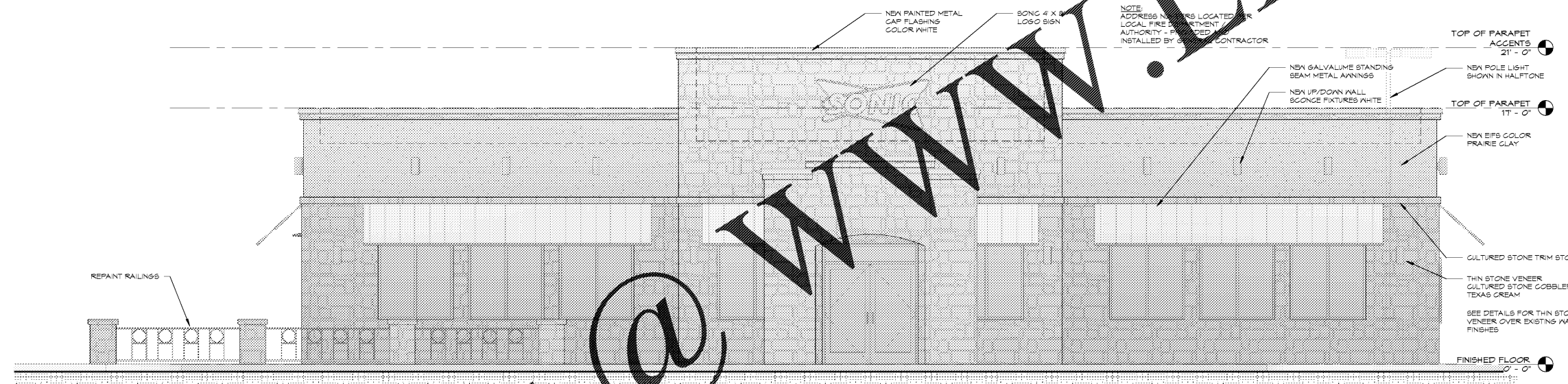

2  
A3.01 PROPOSED FRONT ELEVATION - SOUTHEAST  
1/4" = 1'-0"

**COLOR SCHEDULE**

- THIN STONE VENEER:  
CULTURED STONE COBBLEFIELD  
TEXAS CREAM  
BORAL AMERICA
- CULTURED STONE TRIM:  
HEAVY STONE FOUNDATION, 5" X 14" OR 22"  
BORAL AMERICA
- SYNTHETIC STUCCO EIFS:  
PRAIRIE CLAY  
DRY-VIT
- CAP FLASHING:  
PAINTED METAL CAP FLASHING  
WHITE
- WINDOW AND STOREFRONT DOOR FRAMES:  
COLOR/DARK BRONZE ANODIZED EXISTING
- EXTERIOR HOLLOW METAL DOOR, FRAMES,  
PATIO RAILINGS & REAR UTILITIES:  
SHERWIN WILLIAMS  
INTENT TO MATCH PRAIRIE CLAY EIFS
- EXTERIOR AWNINGS AND DT ORDER CANOPY:  
STANDING BEAM ROOFING WITH GALVALUME FINISH
- LIGHTING FIXTURES - SATIN ALUMINUM
- CAR STALL CANOPY:  
SILVER ALUMINUM BULLNOSE FASGA TRIM  
WITH RED & YELLOW STALL STARS  
COLUMNS: SA TOTS ENDURING BRONZE



STORE #6679

6808 SIEGEN LANE  
BATON ROUGE, LA 70809

PROJ. NO.: 1122  
DATE: 10/16/11

SHEET TITLE:

DEMOLITION &  
RENOVATED FRONT  
ELEVATION

SHEET NO.:

A3.01

Order Plans @

WWW.LDILLINE.COM