

2 A-1
1/4" = 1'-0"

3 B-1
1/4" = 1'-0"

4 C-1
1/4" = 1'-0"

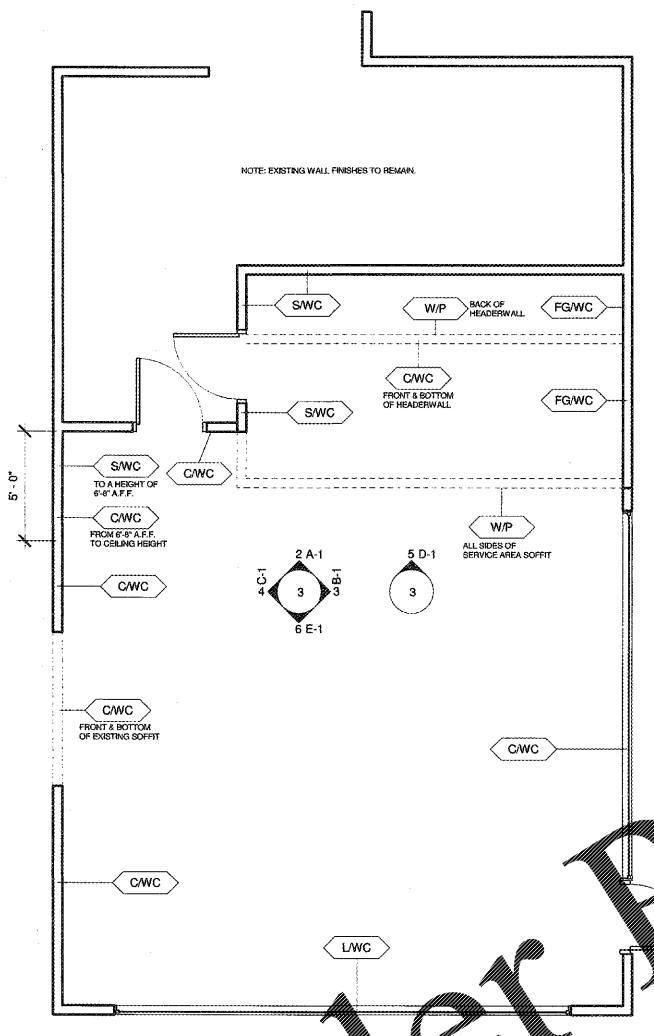

1 WALL FINISH PLAN
1/4" = 1'-0"

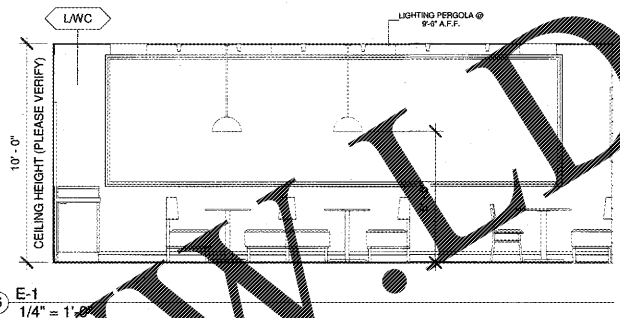
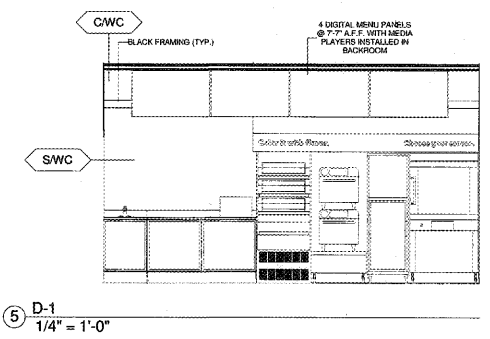

5 D-1
1/4" = 1'-0"

6 E-1
1/4" = 1'-0"

NOTE: THE SUBWAY STORE DESIGN DEPARTMENT WILL NOT ACCEPT RESPONSIBILITY FOR ANY INACCURACIES. THE CALCULATIONS PROVIDED BELOW MUST BE VERIFIED BY THE G.C. AND FRANCHISE OWNER BEFORE ANY ORDER FOR THESE MATERIALS IS ACCEPTED AND PLACED.

Symbol	Model	Manufacturer	Ordered From	Area	Yards	Description
FGWC	BRAND LIGHT GREEN WALLCOVERING	SUNGLO FABRICS	DAI/GC	134.14 SF	1.48	FOCAL WALL VINYL WALLCOVERING. #92466, E-348 HEAVY CORD, COLOR: PANTONE 367C-GRADATION-DARKER COLOR, TEDLAR COATED, INSTALLED VERTICALLY BY G.C.
CWC	CHEVRON WALLCOVERING	SUNGLO FABRICS	DAI/GC	134.14 SF	1.48	WIDE VINYL WALLCOVERING, COLOR: BLOTCH-SW 7029 AGREEABLE GREY, TEDLAR COATED, INSTALLED VERTICALLY BY G.C.
LWC	LINEN WALLCOVERING	SUNGLO FABRICS	DAI/GC	138.14 SF	1.53	WIDE VINYL WALLCOVERING, COLOR: BLOTCH-SW 7029 AGREEABLE GREY, INSTALLED VERTICALLY BY G.C.
SWC	SHIMMER WALLCOVERING	SUNGLO FABRICS	DAI/GC	261.87 SF	2.87	SHIMMER#950024, 5264" WIDE VINYL WALLCOVERING, INSTALLED VERTICALLY BY G.C.

9. Paint & Tile Schedule

NOTE: THE SUBWAY STORE DESIGN DEPARTMENT WILL NOT ACCEPT RESPONSIBILITY FOR ANY INACCURACIES. THE CALCULATIONS PROVIDED BELOW MUST BE VERIFIED BY THE G.C. AND FRANCHISE OWNER BEFORE ANY ORDER FOR THESE MATERIALS IS ACCEPTED AND PLACED.

Symbol	Model	Manufacturer	Ordered From	Area	Description
W/P	WHITE PAINT	SHERWIN WILLIAMS	DAI/GC	44.22 SF	SW7005 "SUPER WHITE" PAINT, FLAT FINISH.

10. Wall Detail Schedule

NOTE: THE SUBWAY STORE DESIGN DEPARTMENT WILL NOT ACCEPT RESPONSIBILITY FOR ANY INACCURACIES. THE CALCULATIONS PROVIDED BELOW MUST BE VERIFIED BY THE G.C. AND FRANCHISE OWNER BEFORE ANY ORDER FOR THESE MATERIALS IS ACCEPTED AND PLACED.

Model	Manufacturer	Ordered From	Length	8 ft. Lengths	Description
BLACK FRAMING	VGS	DAI/G.C.	29'-2"	5	POWDERCOATED BLACK TRIM, 4" X 1/4" THICK.
TRANSITION STRIPS	SUNGLO FABRICS	DAI/G.C.	9'-9"	2	1" WIDE ALUMINUM STRIPS, FOR WALLCOVERING TRANSITION, SATIN-MATTE FINISH, INSTALLED BY G.C.
WALL BASE	PARKLAND PLASTICS	DAI/G.C.	64'-7 1/2"	9	1" X 6" CUSTOMER AREA DUROBASE WALL PROTECTION SYSTEM, BLACK WITH SMOOTH FINISH, INSTALLED BY G.C.

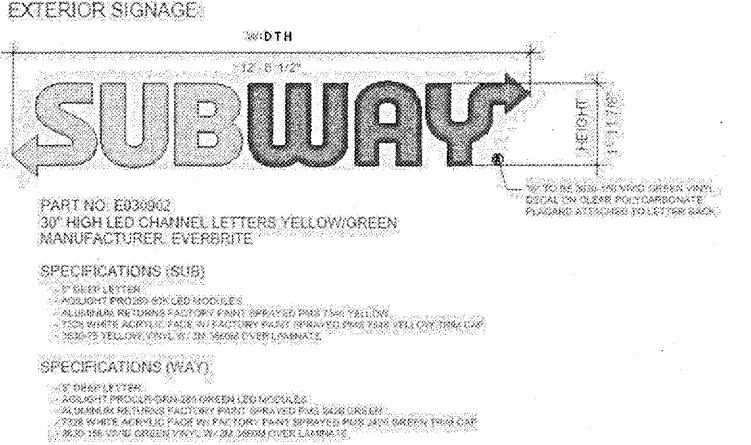

REMODEL (T-2 TO FRESH FORWARD)

THIS DRAWING IS FURNISHED BY FRESH FORWARD (FF) (SFP) DBA SUBWAY. RECIPIENT MUST OBTAIN WRITTEN APPROVAL FROM A LICENSED ARCHITECT OR SIMILAR PROFESSIONAL UNDER STATE OR LOCAL LAW. ANY CHANGES MUST BE APPROVED BY FFW.

DO NOT SCALE DRAWING. DIMENSIONS TAKE PRECEDENCE OVER SHOWN DIMENSIONS, AND SHALL BE AS SHOWN IN THE FIELD BY THE CONTRACTOR AND/OR FRANCHISE OWNER. ANY DISCREPANCY IN DIMENSIONS SHALL BE BRING TO THE IMMEDIATE ATTENTION OF THE FRANCHISE OWNER'S DESIGN REPRESENTATIVE.

THE GENERAL CONTRACTOR AND SUB-CONTRACTOR SHALL MAKE HIS OWN INSPECTIONS AND MEASUREMENTS AND SHALL NOT BE HELD RESPONSIBLE FOR THE ACCURACY OF DIMENSIONS. FOR ERRORS OR OMISSIONS IN THE DRAWINGS IF WRITTEN CONFIRMATION HAS BEEN RECEIVED BY THE FFW STORE DESIGN DEPARTMENT.

THIS DRAWING AND THE INFORMATIONAL CONTENT HERE OF IS THE CONFIDENTIAL PROPERTY OF FFW AND IS PROVIDED SOLELY FOR THE USE OF AUTHORIZED FRANCHISEES, THEIR AGENTS AND CONTRACTORS. RECIPIENT AGREES NOT TO REPRODUCE, COPY, USE OR TRANSMIT THIS DRAWING AND/OR ITS INFORMATIONAL CONTENT, IN WHOLE OR IN PART, OR TO ALLOW SUCH ACTION BY OTHERS, FOR ANY PURPOSE, EXCEPT WITH THE WRITTEN PERMISSION OF FFW OR FFW ACTING ON BEHALF OF FFW. RECIPIENT FURTHER AGREES TO SURRENDER THIS DRAWING AND ANY PERMITTED COPIES HEREOF UPON DEMAND.

DESIGNED BY:
DAVID SURA

REVIEWED BY:

RESTAURANT MUST BE CONSTRUCTED AS DESIGNED IN THESE FLOOR PLANS SUBJECT TO FEDERAL, STATE AND LOCAL LAWS. RECIPIENT IS RESPONSIBLE FOR ENSURING COMPLIANCE WITH ALL LAWS. IF MODIFICATIONS ARE NECESSARY, PLEASE CONTACT THE FFW STORE DESIGN DEPARTMENT FOR WRITTEN APPROVAL OF THE REQUIRED CHANGES.

REVISIONS			
NO.	DATE	DESCRIPTION	DRAWN BY

RESTAURANT #: 43367 REMODEL
DATE: FEBRUARY 10, 2018

ADDRESS:
1231 HONDA DRIVE
LINCOLN, AL.
35096 USA

DEVELOPMENT AGENT:
KEVIN GETSINGER

FRANCHISEE:
PILOT TRAVEL CENTERS

SUBWAY

WORLD HEADQUARTERS
325 SUB WAY
MILFORD, CT 06461
(203) 877-4281 (800)888-4848

SHEET #: 3

SCALE:
1/4" = 1'-0"

© 2015 SUBWAY IP, INC.