

AIR BALANCE SCHEDULE					
DESIGNATION	LOCATION	SUPPLY AIR	RETURN AIR	OUTSIDE AIR	EXHAUST AIR
Existing-EF-1	ELECTRICAL ROOM				0
Existing-EF-2	WATER ROOM				0
Existing-EF-3	YARD STORAGE				0
Existing-EF-4	TOILETS				900
Existing-EF-5	SHOWERS-A				1,020
Existing-EF-6	SHOWERS-B				765
New-EF-7	SUBWAY HOOD				600
DRYER EXHAUST			# OF DRYERS 8		880
Existing-RTU-1	SHOWERS	6,000	4,500	1,500	
Existing-RTU-2	SALES	6,000	4,500	1,500	
Existing-RTU-3	DINING	4,500	3,375	1,125	
TOTALS		16,500	12,375	4,125	4,165
		BALANCE			-40

NOTE: EXISTING BUILDING BALANCE WAS 635 CFM POSITIVE, WITH ADDITION OF NEW SUBWAY FAN BUILDING IS NOW NEGATIVE. EXISTING BUILDING WILL NEED TO BE REBALANCED FOR A POSITIVE BUILDING PRESSURE.

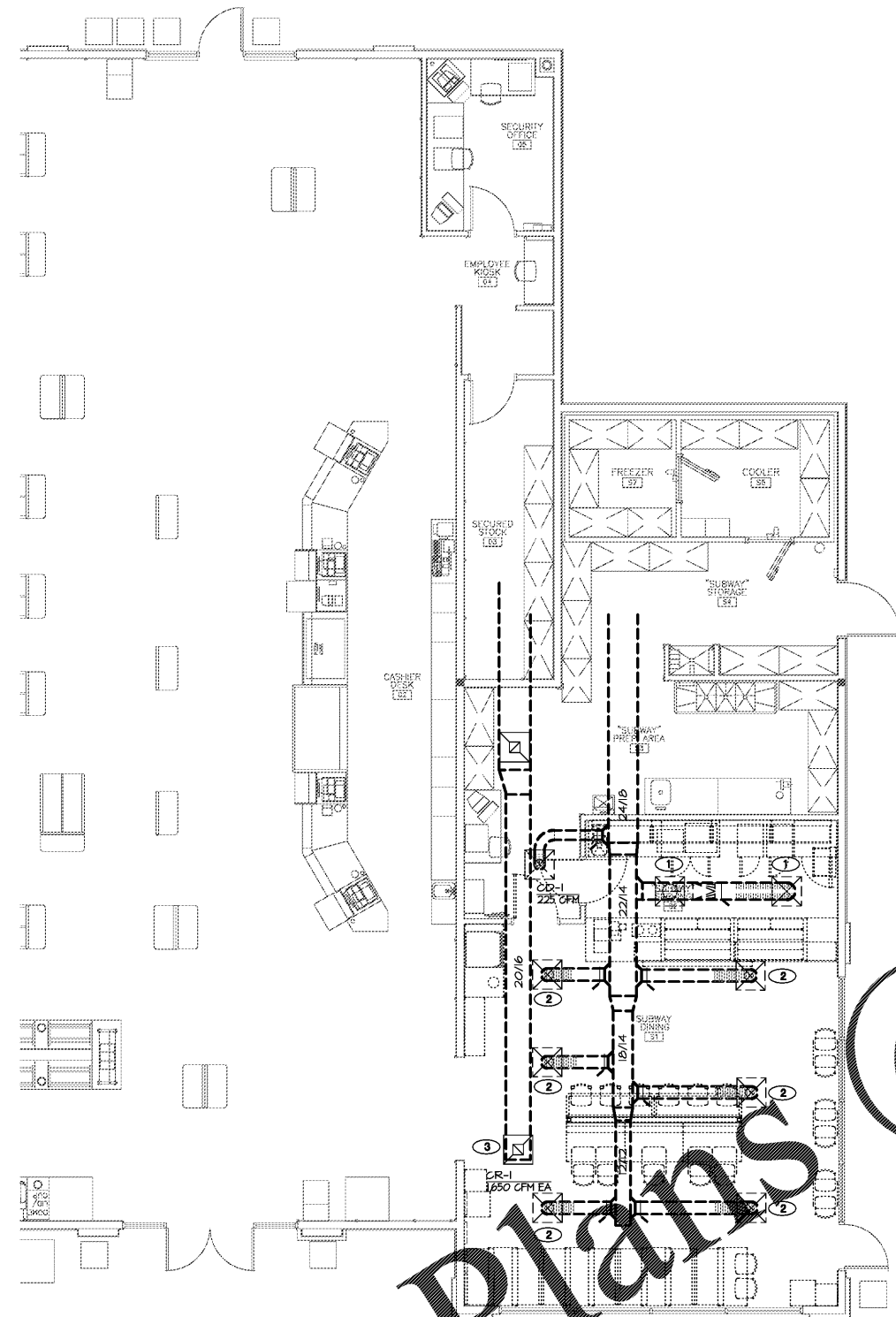

MECHANICAL PLAN- DEMOLITION
SCALE: 3/16"=1'-0"

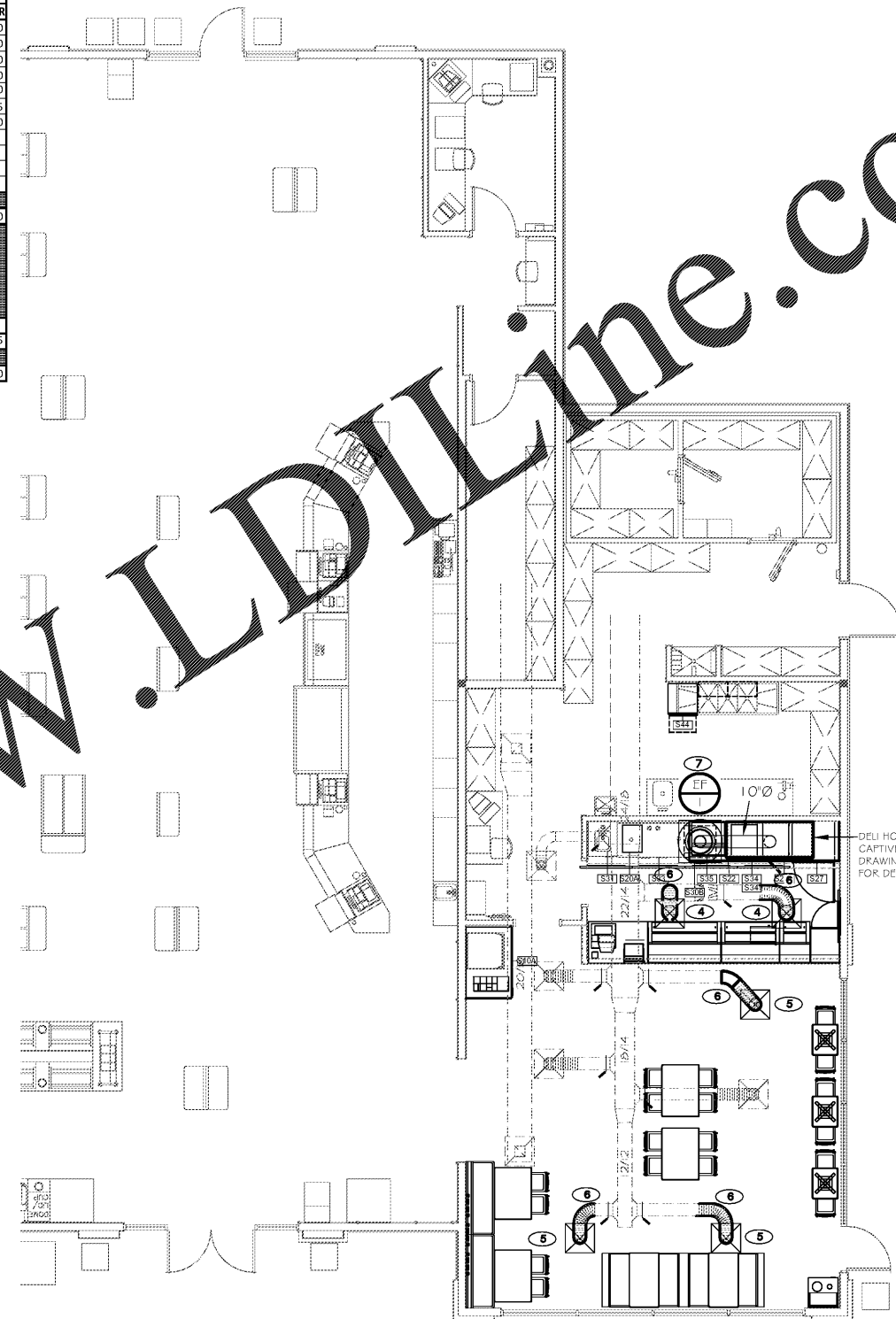

MECHANICAL PLAN- RENOVATION
SCALE: 3/16"=1'-0"

KEY NOTES

- 1 EXISTING 600 CFM CEILING SUPPLY DIFFUSER TO BE CLEANED AND REPAIRED TO LIKE NEW PERFORMANCE AND LOOK. BEFORE RELOCATING INTO NEW CEILING GRID. FIELD VERIFY.
- 2 EXISTING 380 CFM CEILING SUPPLY DIFFUSER TO BE CLEANED AND REPAIRED TO LIKE NEW PERFORMANCE AND LOOK. BEFORE RELOCATING INTO NEW CEILING GRID. FIELD VERIFY.
- 3 EXISTING 1,650 CFM CEILING RETURN GRILLE TO BE CLEANED AND REPAIRED TO LIKE NEW PERFORMANCE AND LOOK. BEFORE RELOCATING INTO NEW CEILING GRID. FIELD VERIFY.
- 4 EXISTING CLEANED AND REPAIRED 600 CFM CEILING SUPPLY DIFFUSER RELOCATED INTO NEW CEILING GRID. REFER TO ARCHITECT'S CEILING PLAN FOR EXACT LOCATION. FIELD VERIFY.
- 5 EXISTING CLEANED AND REPAIRED 380 CFM CEILING SUPPLY DIFFUSER RELOCATED INTO NEW CEILING GRID. REFER TO ARCHITECT'S CEILING PLAN FOR EXACT LOCATION. FIELD VERIFY.
- 6 RELOCATED EXISTING CLEANED AND REPAIRED CEILING SUPPLY DIFFUSER USING A MAXIMUM OF 5'-0" OF J. B. LAMBORN #FHP-25R8 INSULATED FLEXIBLE DUCT. CONNECT TO EXISTING DUCT AS REQUIRED. FIELD VERIFY.
- 7 EXHAUST FAN (EF-1) PROVIDED AS PART OF CAPTIVEAIRE HOOD PACKAGE, INSTALLED AND FINAL CONNECTION BY MECHANICAL CONTRACTOR.

DELI HOOD, SEE CAPTIVEAIRE DRAWINGS SHEET M2 FOR DETAIL.

**MECHANICAL PLAN
DEMOLITION and RENOVATION LAYOUT**
PILOT TRAVEL CENTER
130 HONDA DRIVE
LINCOLN, AL 35096

DATE	REV.	REVISION DESCRIPTION	INT.
DATE 02-16-18	DRAWN BY: B.R.A.	PROJECT: 187-1823	

© COPYRIGHT 2018 (UNPUBLISHED)
FILE: P17949.2

THIS DRAWING IS CONFIDENTIAL.
NO USE OR DISCLOSURE OF THIS DRAWING
IS PERMITTED, EXCEPT AS EXPRESSLY
AUTHORIZED BY JGC ENGINEERS.

SHEET:

M1

NOTE:
INFORMATION ON EXISTING IS TAKEN FROM DRAWINGS DATED 2008 AS PROVIDED BY OWNER. MECHANICAL CONTRACTOR TO VERIFY EXISTING PRIOR TO STARTING WORK.

THE DESIGN PROFESSIONAL WARRANTS THAT ALL INFORMATION AND DATA ON WHICH THIS DRAWING IS BASED WAS OBTAINED FROM THE DESIGN INTENT THAT CORRECT, OR INCLUDING WHICH ARE FROM OTHERS FALLING TO DESIGN AND/OR FOR THE DESIGN PROFESSIONAL'S NEGLIGENCE, AMBIGUOUS OR CONFLICTS WHICH ARE ALLEGED, THE DESIGNER AND ITS CONTENTS AND DESIGN ARE THE PROPERTY OF JGC & CO. CONSULTING ENGINEERS, KNOXVILLE, TN. NO OTHER DESIGNER SHALL BE HELD RESPONSIBLE FOR THE DESIGN OR FOR THE DESIGNER'S NEGLIGENCE, AMBIGUOUS OR CONFLICTS WHICH ARE ALLEGED. THIS DRAWING SHALL BE DEEMED NOT TO BE A CONTRACT DOCUMENT UNLESS IT IS SIGNED BY THE DESIGNER AND ORIGINAL SIGNATURE AND DATE ARE ATTACHED TO THIS DRAWING. DATE: DESIGN BY: SWW APPROVED BY: SWW

JGC
Jon G. Crye
Consulting Engineer
201 SHERMAN LANE, SUITE 101
KNOXVILLE, TENNESSEE 37922
PHONE: (865)-586-5348 FAX: (865)-247-0283
F.L.E. NAME: