

1 REFLECTED CEILING PLAN - DEMOLITION
3/16" = 1'-0"

- ### DEMOLITION GENERAL NOTES
- WHERE EXISTING WALLS ARE REMOVED, THE CONTRACTOR SHALL REPAIR, LEVEL, AND SMOOTH THE FLOOR, CEILING, AND WALL SURFACES REMAINING TO RECEIVE THE NEW FINISHES.
 - THE CONTRACTOR SHALL EXERCISE CAUTION WHEN PERFORMING DEMOLITION TO PREVENT THE SPREAD OF DUST AND DEBRIS AND TO PROTECT EXISTING MATERIALS AND FINISHES FROM DAMAGE.
 - WHERE EXISTING WALLS AND CONCRETE PLANKS ARE TO BE REMOVED, THE CONTRACTOR SHALL OBSERVE EXISTING CONDITIONS AND SHALL TAKE SUCH PRECAUTION AS NECESSARY, INCLUDING THE PLACEMENT OF TEMPORARY SHORING TO SUPPORT THE BUILDING STRUCTURE UNTIL NEW SUPPORTING CONSTRUCTION IS IN PLACE.
 - WHERE PORTIONS OF EXISTING WALLS ARE TO BE REMOVED TO ALLOW FOR INSTALLATION OF NEW DOORS AND WINDOWS, ROUGH OPENINGS SHALL BE 1/2" LARGER THAN FRAMES, TO ALLOW FOR A 1/4" SHIM SPACE ON ALL SIDES.
 - DEMOLITION CONTRACTOR SHALL VISIT THE SITE AND FAMILIARIZE HIMSELF WITH EXISTING SITE AND BUILDING CONDITIONS. DEMOLITION DRAWINGS ARE AS THOROUGH AS POSSIBLE, BUT ARE NOT TO BE CONSIDERED EXHAUSTIVE OR COMPREHENSIVE. EXECUTION OF THE DEMOLITION CONTRACT SHALL SERVE AS CONFIRMATION OF CONTRACTOR'S KNOWLEDGE OF EXISTING BUILDING AND SITE CONDITIONS.
 - THE CONTRACTOR SHALL OBSERVE EXISTING CONDITIONS AND SHALL TAKE PRECAUTIONS AS NECESSARY, INCLUDING THE PLACEMENT OF TEMPORARY SHORING TO SUPPORT THE BUILDING STRUCTURE UNTIL NEW SUPPORTING CONSTRUCTION IS IN PLACE.

- ### DEMOLITION NOTES
- REMOVE WALLS, DOORS, FURDOWNS AND AWNINGS AS REQUIRED TO COMPLETE NEW CONSTRUCTION AS SHOWN.
 - EXISTING CEILING GRID AND CEILING TILES TO BE REMOVED AS REQUIRED TO COMPLETE NEW CONSTRUCTION AS SHOWN.
 - EXISTING LIGHTING FIXTURES TO BE REMOVED AND REPLACED WITH NEW LED FIXTURES AS SHOWN.
 - EXISTING DIFFUSERS TO BE RELOCATED TO COMPLETE NEW CONSTRUCTION AS SHOWN. CLEAN, PAINT AND/OR REPAIR AS REQUIRED.
 - EXISTING CEILING GRID, TILES, LIGHTING, DIFFUSERS AND SOFFITS TO REMAIN.
 - EXISTING SPEAKER AND EXIT LIGHTS TO BE REMOVED AS REQUIRED TO COMPLETE NEW CONSTRUCTION AS SHOWN.

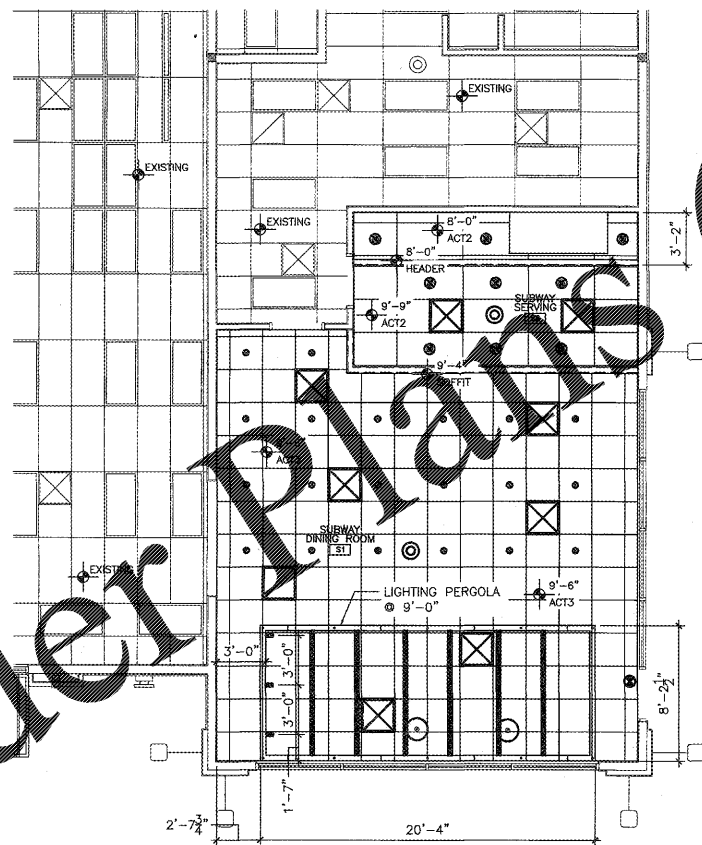

2 REFLECTED CEILING PLAN - RENOVATION
3/16" = 1'-0"

PLAN LEGEND

(Solid line)	EXISTING
(Dashed line)	INTERIOR PARTITION NON-INSULATED

CEILING SYMBOLS

2" CEILING RECESSED DOWNLIGHT	EXHAUST FAN DIFFUSER
CEILING RECESSED LIGHT	EXIT LIGHT & SIGNAGE
MONOPOINT FIXTURE	INTERCOM SPEAKER - PROVIDED & INSTALLED BY OTHERS
PENDANT LIGHT	EXISTING 2'-0" x 4'-0" RECESSED FIXTURE
PERGOLA LIGHT BEAM	EXISTING H.V.A.C. SUPPLY DIFFUSER
H.V.A.C. SUPPLY DIFFUSER	EXISTING H.V.A.C. RETURN DIFFUSER
H.V.A.C. RETURN DIFFUSER	

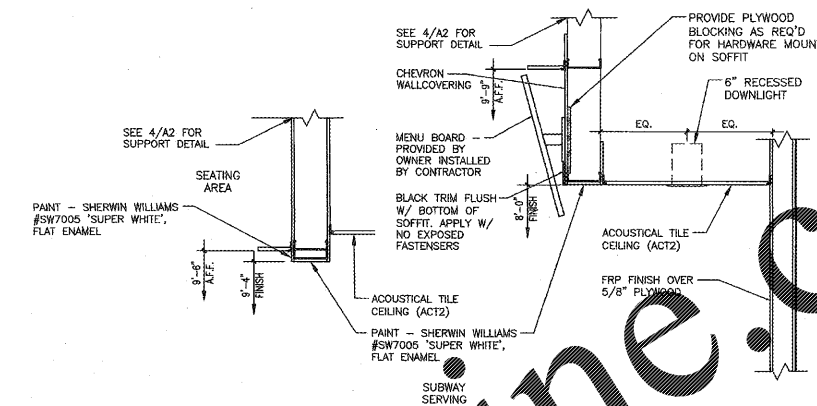

3 SUBWAY SERVING FURR-DOWN DETAIL
SCALE: 3/4" = 1'-0"

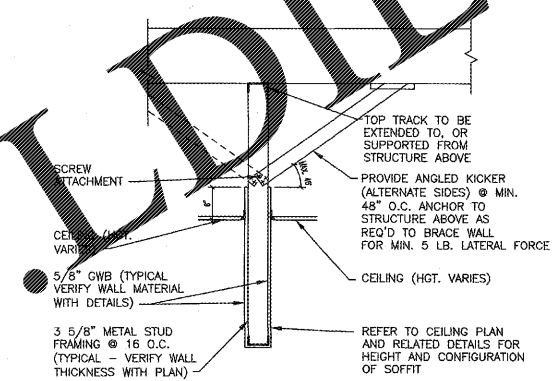

4 SOFFIT BRACING DETAIL
SCALE: N.T.S.

REFLECTED CEILING PLAN
DEMOLITION AND RENOVATION
PILOT TRAVEL CENTER
130 HONDA DRIVE
LINCOLN, AL 35096

DATE: 02-16-18	DRAWN BY: B.R.A.	PROJECT: 197-1829	INT.
DATE:	REV:	REVISION DESCRIPTION:	

SHEET:
A2

Order Plans

WWW.LDLINE.COM