

| REVISIONS | BY |
|-----------|----|
| | |
| | |
| | |
| | |

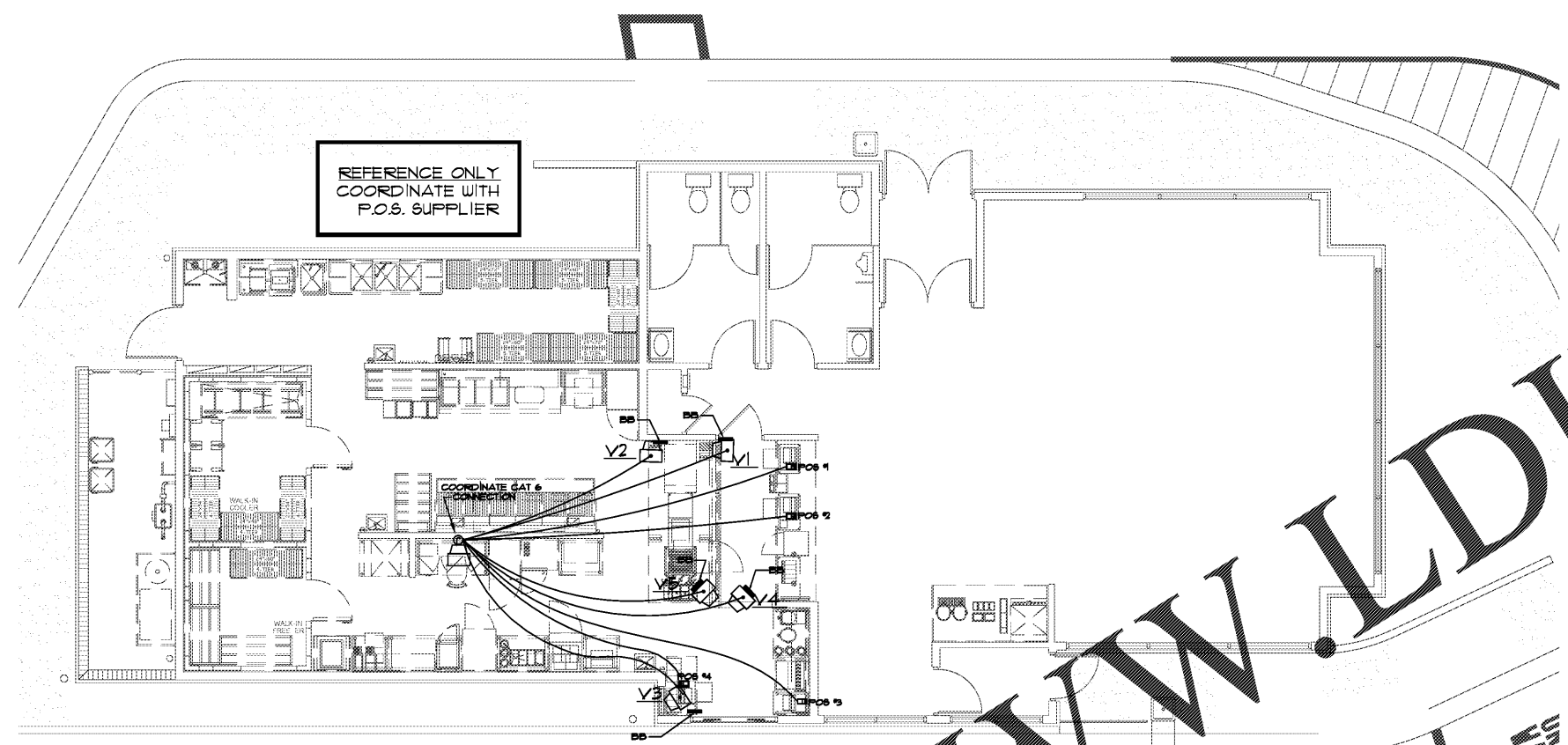

- NOTES
- MONITOR BRACKETS TO BE SUPPLIED AND INSTALLED BY P.O.S. ENDOR.
 - G.C. TO SUPPLY 2x4 BLOCKING AND TO SECURE BLOCKING AT LOCATION PER P.O.S. ENDOR DIRECTION. VERIFY W P.O.S. ENDOR BEFORE INSTALLATION.

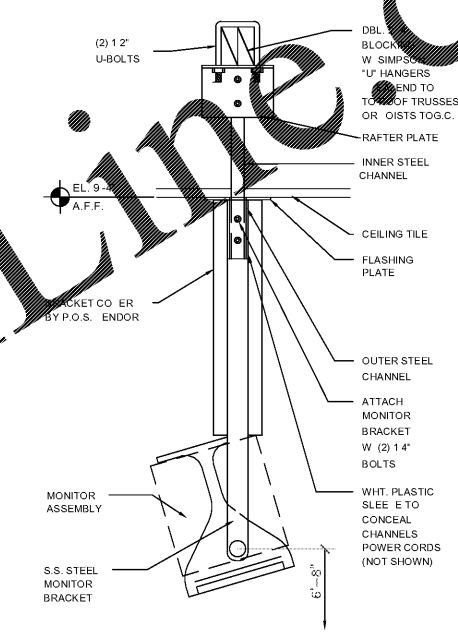

VERIFY ACTUAL CONFIGURATION WITH SITE PLAN

| | |
|---|---|
| <p>2 POS COUNTER - SINGLE ORDER</p> <p>1 COUNTER #1</p> <p>2 COUNTER #2</p> <p>3 ORDER TAKER #1</p> <p>4 DT CASHIER</p> | <p>3 POS COUNTER - SINGLE ORDER</p> <p>1 COUNTER #1</p> <p>2 COUNTER #2</p> <p>3 COUNTER #3</p> <p>4 ORDER TAKER #1</p> <p>5 DT CASHIER</p> |
| <p>2 POS COUNTER - DUAL ORDER</p> <p>1 COUNTER #1</p> <p>2 COUNTER #2</p> <p>3 ORDER TAKER #1</p> <p>4 ORDER TAKER #2</p> <p>5 DT CASHIER</p> | <p>3 POS COUNTER - DUAL ORDER</p> <p>1 COUNTER #1</p> <p>2 COUNTER #2</p> <p>3 COUNTER #3</p> <p>4 ORDER TAKER #1</p> <p>5 ORDER TAKER #2</p> <p>DT CASHIER</p> |

- REGISTER CONNECTIONS
- CABLES SHALL BE COA .
 - BUMP BARS SHALL BE MOUNTED TO DELI ERY SYSTEM AT AREAS MARKED "BB".
 - BUMP BAR CABLES SHALL BE RUN THROUGH DELI ERY SYSTEM FROM MOUNT UP THROUGH WALLS TO ABO E THE CEILING AND BACK TO THE MANAGER STATION.
 - CRT MONITORS SHALL BE MOUNTED ON CEILING BRACKETS PROVIDED BY REGISTER SYSTEM.
 - WHERE CABLING IS INSTALLED IN WALLS, IT SHALL BE ROUTED IN A 1" CONDUIT THROUGH WALL TO ABO E ACCESSIBLE CEILING.

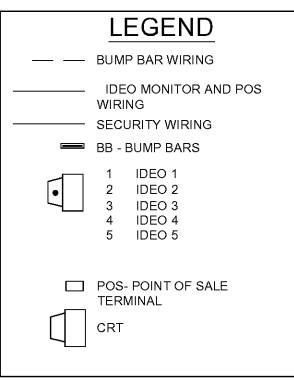

Order Plans @

WWW.LDILINE.COM

Member of the American Institute of Architects
 200 Peachtree Street, N.E.
 Atlanta, Georgia 30308
 Phone: 404.525.1811 Fax: 404.525.1823
 www.alvarezarchitects.com

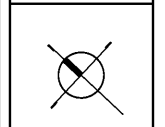
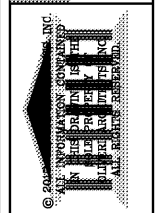

WILLIAM O. RITOLA PE
 License No. 33776
 State of Georgia
 Copyright © 2017 Project No. 17074

New Free Standing Building for
POPEYE'S
 US Highway 29 & Nease Drive
 Athens, Georgia

Date: 11. 07. 17
 Scale: AS NOTED
 Project Mgr: DG
 Drawn: IT/WR
 Job: 17-083
 Sheet

E4