

**FRONT ELEVATION**

**SIDE ELEVATION**

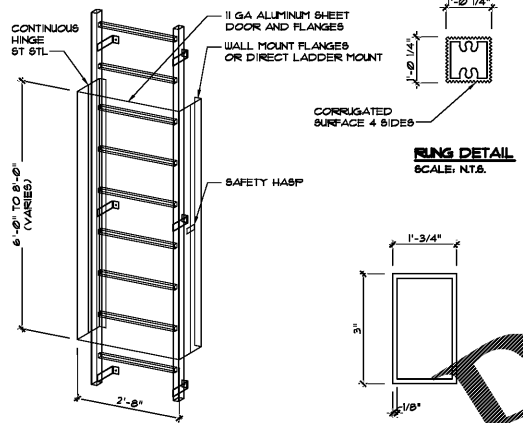

**LADDER GATE**

**STRINGER DETAIL B**

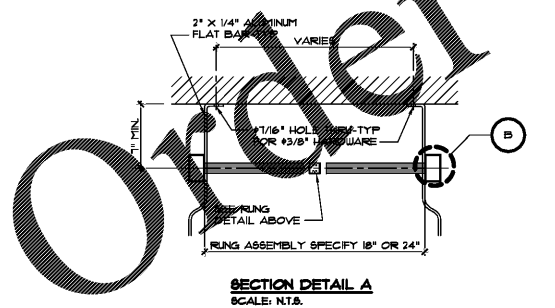

**SECTION DETAIL A**

**D EXTERIOR LADDER DETAIL**

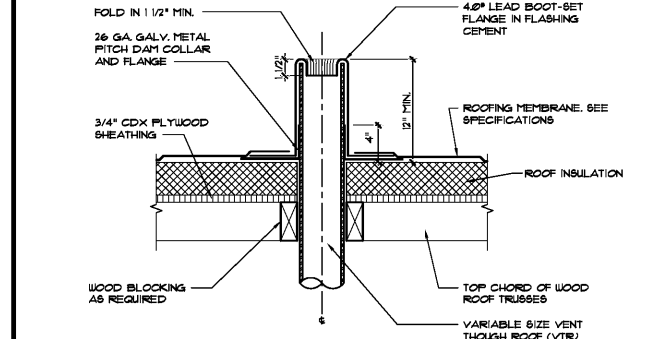

**A VENT DETAIL**

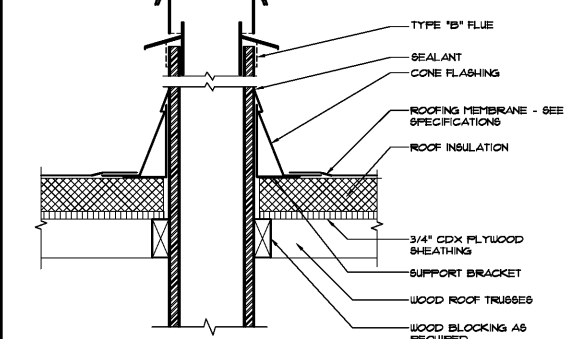

**B EXHAUST PIPING PENETRATION DETAIL**

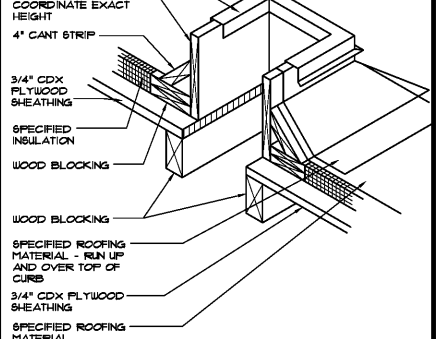

**C ROOF CURB DETAIL**

**ROOF LEGEND**

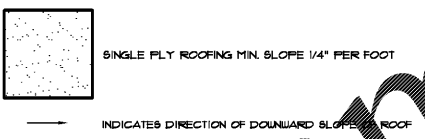

**KEYED NOTES**

- 1 SINGLE PLY TPO ROOF MEMBRANE OVER 3/4" MIN. RIGID INSULATION ON 3/4" CDX EXTERIOR GRADE PLYWOOD SHEATHING ON PRE-ENGINEERED WOOD TRUSSES - SEE WALL SECTIONS AND STRUCTURAL DRAWINGS
- 2 CONTINUOUS CANT STRIP - SEE WALL SECTIONS
- 3 PARAPET WALL WITH ALUMINUM CAP FLASHING - SEE WALL SECTIONS
- 4 ROOF TOP MECHANICAL UNIT - SEE MECHANICAL DRAWINGS
- 5 BUILT-UP CRICKET AS REQUIRED
- 6 SIGNAGE BY SIGN VENDOR - SEE EXTERIOR ELEVATIONS
- 7 REFRIGERATION COMPRESSORS - SEE NOTE #6 ON THIS SHEET
- 8 EXHAUST VENT - SEE MECHANICAL DRAWINGS
- 9 ROOF CURBS FOR MECHANICAL ROOF TOP UNIT - SEE DETAIL C/A3 AND MECHANICAL DRAWINGS
- 10 GREASE AND CO2 ENCLOSURE
- 11 GUTTER AND DOWNSPOUT SYSTEM - SEE EXTERIOR ELEVATIONS
- 12 EXTERIOR ROOF LADDER - SEE DETAIL D/A3
- 13 OUTLINE OF PRE-FABRICATED AWNING SYSTEM - SEE EXTERIOR ELEVATIONS
- 14 OUTLINE OF PRE-FABRICATED DRIVE THRU CANOPY SYSTEM - SEE EXTERIOR ELEVATIONS
- 15 PROVIDE ACCESS PANEL FOR SIGNAGE ELECTRICAL AT BACK OF PARAPET WALL. VERIFY EXACT LOCATION WITH SIGNAGE VENDOR.
- 16 OUTLINE OF BUILDING - SEE FLOOR PLANS
- 17 PROVIDE ROOF WALKWAY FADS TO AND AROUND ALL MECHANICAL EQUIPMENT
- 18 WATER HEATER VENT

**GENERAL NOTES**

1. CONTRACTOR TO VERIFY AND COORDINATE ALL ROOF TOP EQUIPMENT LOCATIONS AND REQUIRED ROOF PENETRATIONS WITH MECHANICAL AND STRUCTURAL DRAWINGS. NOTIFY ARCHITECT WITH ANY DISCREPANCIES.
2. ALL FLAT ROOF SYSTEMS SHALL HAVE A 1/4" PER FOOT MINIMUM SLOPE UNO.
3. G.C. TO VERIFY WITH MUNICIPALITY IF ANY LIGHTNING PROTECTION IS REQUIRED.
4. ALL EDGE FLASHING TO BE ALUMINUM UNO.
5. ALL MISC. FLASHING TO BE ALUMINUM UNO.
6. ROOF TO HAVE MINIMUM 3 1/2" RIGID INSULATION TO ACHIEVE VALUE OF R-18 MINIMUM.
7. ROOF CONTRACTOR IS RESPONSIBLE FOR ROOF DRAINAGE LAYOUT
8. PROVIDE WATER TIGHT INTEGRITY AT ALL PENETRATIONS.
9. CONTRACTOR TO VERIFY ALL EQUIPMENT SIZES AND WEIGHTS AND COORDINATE WITH TRUSS SPACING
10. SEE FOOD SERVICE DRAWINGS FOR BOTH ELECTRICAL AND REFRIGERATION PENETRATIONS AND DETAILS FOR ROOFTOP COMPRESSORS.
11. PAINT ANY PIPING IF REQUIRED BY CODE INCLUDING GAS PIPING
12. ALL PLYWOOD SHEATHING TO BE EXTERIOR GRADE PLYWOOD. PROVIDE 10D NAILS 4" ON CENTER ALL EDGE PANELS AND 8" ON CENTER IN INTERMEDIATE PANELS - TYPICAL AT ROOF AND WALL FRAMING SHEATHING - SEE STRUCTURAL DRAWINGS

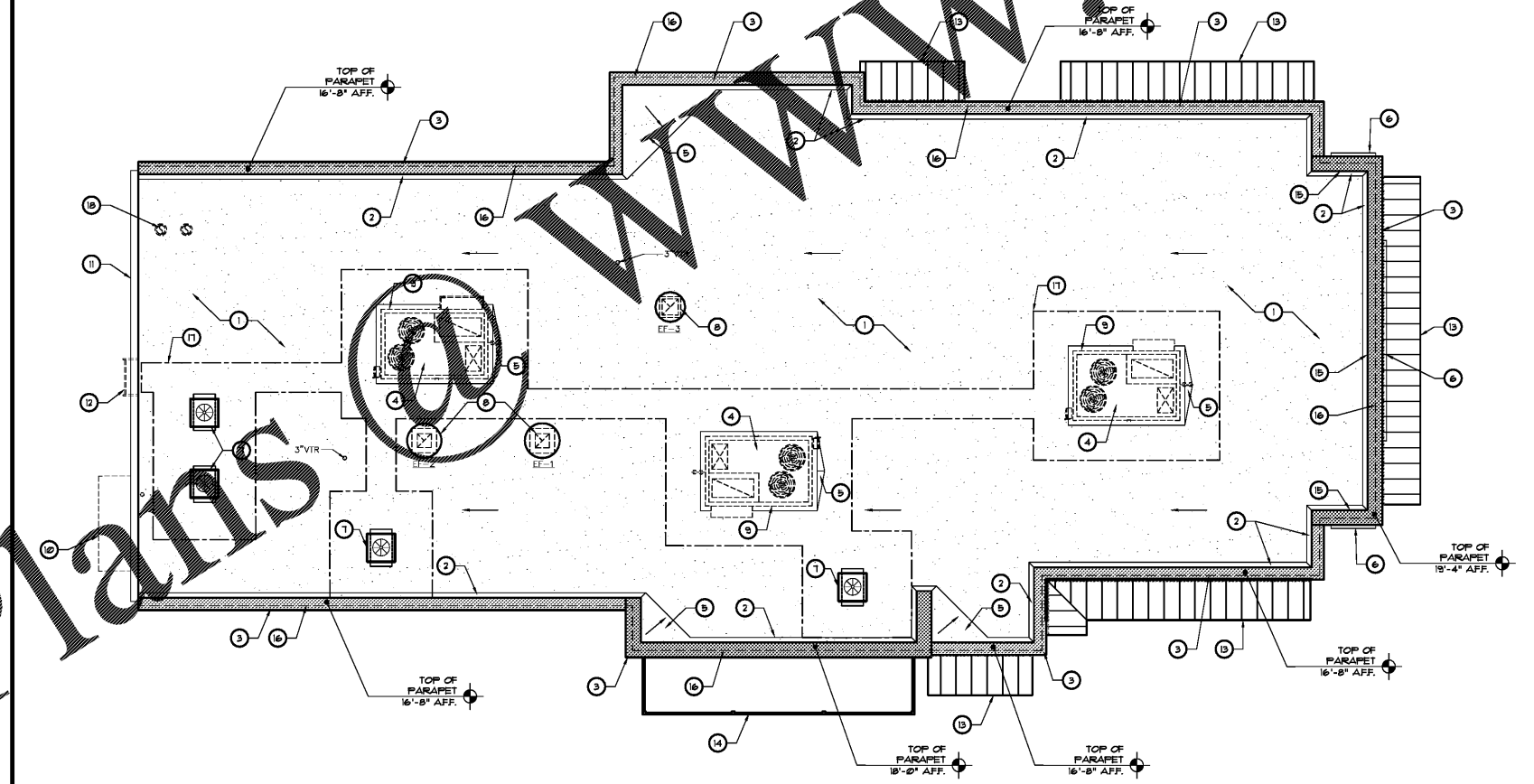

**1 ROOF PLAN**

REVISIONS	BY

**OLIVERI ARCHITECTS**  
 Member of the American Institute of Architects  
 32707 US Hwy 19 • Palm Harbor, FL 34884  
 Phone 877 781 7525 • Fax 877 781 6623  
 • www.oliveriarchitects.com

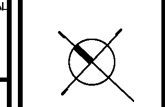
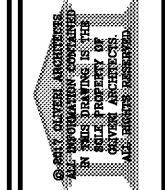

Joseph L. Oliveri, AIA  
 State of Georgia  
 License No. 01582

New Free Standing Building for  
**POPEYE'S**  
 US Highway 29 & Nease Drive  
 Athens, Georgia

Date: 11. 07. 17  
 Scale: AS NOTED  
 Project Mgr: DG  
 Drawn: GNIII  
 Job: 17-083

Sheet  
**A3**