

**GENERAL NOTES:**

- 1) THE CONTRACTOR IS RESPONSIBLE FOR OBTAINING THE DEMOLITION PERMIT FROM ATHENS-CLARKE COUNTY PRIOR TO DEMOLITION OF THE SITE.
- 2) ALL INITIAL EROSION AND SEDIMENT CONTROL MEASURES SHALL BE INSTALLED PRIOR TO ANY WORK INCLUDING DEMOLITION.
- 3) ALL CONSTRUCTION RELATED PERMITS DURING THE CONSTRUCTION PHASE OF THIS PROJECT ARE THE RESPONSIBILITY OF THE CONTRACTOR.
- 4) REMOVE SHRUBS AND TREES AS NOTED. GRUB OUT ROOTS AND STUMPS AND LEGALLY DISPOSE OF DEBRIS.
- 5) CONTRACTOR SHALL BE FAMILIAR WITH AND FOLLOW ALL RECOMMENDATIONS GIVEN BY THE GEOTECHNICAL REPORT BY UNIVERSAL ENGINEERING SCIENCES DATED 2017-08-16 DURING DEMOLITION AND SITE CONSTRUCTION.

**DEMOLITION NOTES:**

- 1) ALL NEW WORK SHOWN IN THESE SHEETS SHALL COMPLY WITH APPLICABLE STATE, FEDERAL, AND LOCAL BUILDING AND UTILITY INSTALLATION CODES.
- 2) ALL MATERIALS AND CONSTRUCTION METHODS SHALL BE IN ACCORDANCE WITH ATHENS-CLARKE COUNTY TRANSPORTATION & PUBLIC WORKS DEPARTMENT STANDARD SPECIFICATIONS FOR ROADS AND STRUCTURES EXCEPT IN CASES WHERE, WITHIN ATHENS-CLARKE COUNTY JURISDICTION, THE COUNTY STANDARD SPECIFICATIONS ARE MORE STRINGENT.
- 3) THERE MAY BE ADDITIONAL UTILITIES NOT SHOWN ON THESE PLANS. THE ENGINEER ASSUMES NO RESPONSIBILITY FOR LOCATIONS SHOWN, AND IT SHALL BE THE RESPONSIBILITY OF THE CONTRACTOR TO FIELD VERIFY THE LOCATIONS OF ALL UTILITIES WITHIN THE LIMITS OF CONSTRUCTION AND TO NOTIFY THE OWNER IN CASE OF DISCREPANCIES THAT AFFECT THE CONSTRUCTION PROJECT.
- 4) THE CONTRACTOR IS RESPONSIBLE FOR NOTIFICATION OF AND LIAISON WITH UTILITY COMPANIES IN THE PROCESS OF LOCATION AND RELOCATION OF AND TIE-IN TO PUBLIC UTILITIES.
- 5) CONTRACTOR IS RESPONSIBLE FOR ANY DAMAGE THAT MAY OCCUR TO ANY ADJACENT STRUCTURES OR PROPERTY, OR ANY EXISTING STRUCTURES WITHIN LIMITS OF CONSTRUCTION THAT ARE DESIGNATED ON THE PLANS TO REMAIN, AND SHALL REPAIR OR REPLACE SUCH DAMAGED PROPERTY TO THE PROPERTY OWNER'S SATISFACTION AT NO COST TO THE OWNER.
- 6) THE CONTRACTOR SHALL NOT DEVIATE FROM THESE PLANS AND SPECIFICATIONS WITHOUT THE PRIOR WRITTEN CONSENT OF THE ENGINEER.
- 7) CONTRACTOR IS RESPONSIBLE FOR CONTACTING ATHENS-CLARKE COUNTY AND ALL EXISTING UTILITY PROVIDERS BEFORE REMOVING ANY ALL UTILITIES FROM THEIR EXISTING LOCATION ON THE SITE. THE CONTRACTOR SHALL PERFORM ALL UTILITY DEMOLITION OR RELOCATION ACTIVITIES IN ACCORDANCE WITH THE EXISTING UTILITIES SPECIFICATIONS, MATERIALS, AND REQUIREMENTS.
- 8) THE CONTRACTOR SHALL SEQUENCE THE WORK AND PROVIDE TEMPORARY MEASURES AS NECESSARY TO MAINTAIN ACCESS TO THE SITE THROUGH ALL ENTRANCES AT ALL TIMES DURING CONSTRUCTION. TEMPORARY PROVISIONS MAY INCLUDE, BUT ARE NOT LIMITED TO, BARRICADES, FLASHING LIGHTS, FLAGMAN, TEMPORARY PAVEMENT, AND DIRECTIONAL SIGNAGE AS NECESSARY TO ACCOMPLISH THE WORK.
- 9) CONTRACTOR SHALL CONSIDER COORDINATION ASPECTS OF CRANES AND CONSTRUCTION EQUIPMENT OPERATIONS DURING DEMOLITION ACTIVITY.
- 10) CONTRACTOR EQUIPMENT SHALL NOT BE PARKED IN COUNTY, CITY OR STATE RIGHT-OF-WAY, AND MUST BE STORED WITHIN SITE.
- 11) COORDINATE WITH ATHENS-CLARKE COUNTY AS REQUIRED DURING ALL DEMOLITION AND NEW CONSTRUCTION ACTIVITIES.
- 12) APPROVAL OF THESE PLANS DOES NOT CONSTITUTE APPROVAL BY ATHENS-CLARKE COUNTY OF ANY LAND DISTURBING ACTIVITIES WITHIN WETLAND AREAS. IT IS THE RESPONSIBILITY OF THE PROPERTY OWNER TO CONTACT THE APPROPRIATE REGULATORY AGENCY FOR APPROVAL OF ANY WETLAND AREA DISTURBANCE.
- 13) ALL BUFFERS AND SAVE AREAS SHALL BE CLEARLY IDENTIFIED BY FLAGGING AND/OR FENCING PRIOR TO COMMENCEMENT OF ANY LAND DISTURBANCE.
- 14) THE CONTRACTOR SHALL DISPOSE OF ANY HAZARDOUS MATERIALS IN STRICT ACCORDANCE WITH ALL APPLICABLE LOCAL, STATE, AND FEDERAL LAWS.
- 15) ALL ITEMS DESIGNATED FOR REMOVAL SHALL BE LEGALLY DISPOSED OF, OFF SITE.
- 16) CONTRACTOR TO CONTACT UTILITIES PROTECTION CENTER PRIOR TO ANY EXCAVATION.
- 17) CONTRACTOR TO POT HOLE EXISTING WATER LINE, UNDERGROUND ELECTRICAL LINES, GAS LINE, UNDERGROUND TELEPHONE, FIBER OPTIC, AND ANY OTHER UTILITY LINES WITHIN THE RIGHT OF WAY DURING DEMOLITION ACTIVITIES AND COORDINATE FIELD LOCATIONS AND DEPTHS OF THESE UTILITIES WITH ENGINEER FOR PROPOSED UTILITY CROSSINGS AND PROPOSED PAVEMENT OVER EXISTING LINES. THESE LINES MAY REQUIRE RELOCATION.

**EROSION CONTROL NOTES**

(SEE ALSO EROSION CONTROL PLAN)

- 1) EROSION CONTROL DEVICES ARE TO BE INSTALLED PRIOR TO ANY CLEARING OR EARTHWORK OPERATIONS AND SHALL BE MAINTAINED THROUGHOUT CONSTRUCTION AND UNTIL PERMANENT GROUND COVER IS ESTABLISHED IN ALL DISTURBED AREAS.
- 2) THE CONTRACTOR SHALL PROVIDE DUST CONTROL AND SHALL PROTECT ADJACENT PAVEMENTS FROM SOIL ACCUMULATION DURING CONSTRUCTION.
- 3) ADDITIONAL EROSION CONTROL DEVICES MAY BE REQUIRED BY THE ENGINEER OR OTHER INSPECTORS AS DETERMINED BY FIELD CONDITIONS.

**LEGEND**

- UTILITIES, FENCE, AND/OR WALL TO BE REMOVED AND/OR RELOCATED. SEE NOTE FOR DETAIL.
- BUILDING/CONCRETE TO BE REMOVED
- ASPHALT, GRAVEL, AND/OR CURB & GUTTER TO BE REMOVED
- TREES AND BRUSH TO BE REMOVED
- DEMOLISH STRUCTURES WITHIN THIS AREA PRIOR TO ALL OTHER DEMOLITION
- EXISTING FENCE
- PROPERTY LINE
- LIMITS OF DISTURBANCE
- TREE PROTECTION FENCE
- EXISTING TREE TO BE REMOVED

**EXISTING SITE DATA**

TOTAL SITE AREA = 0.42 AC  
 EXISTING PERVIOUS AREA = 0.00 AC  
 EXISTING IMPERVIOUS AREA = 0.42 AC

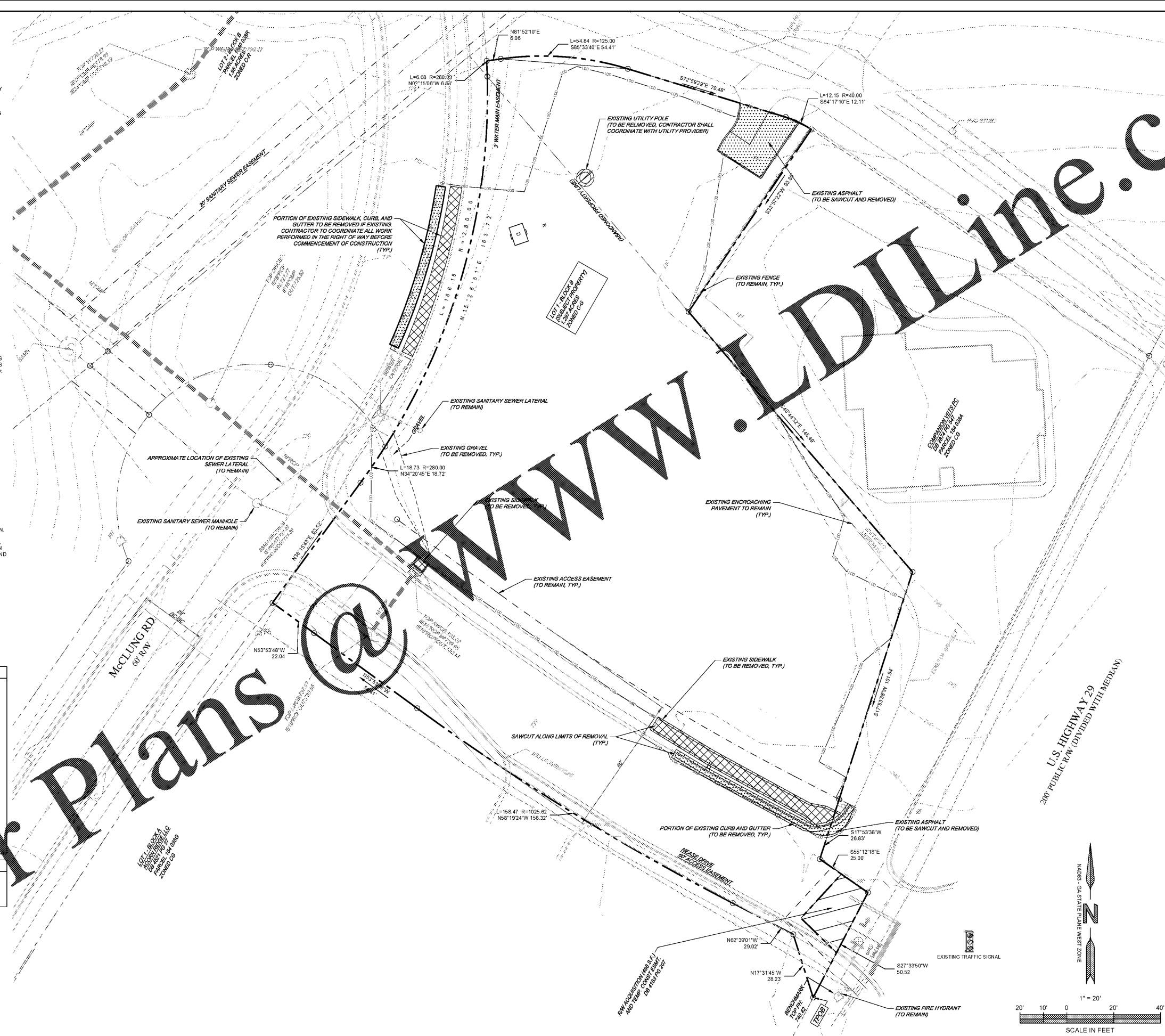

ENGINEER:  
**FORENTE GROUP**  
 Forente Group, Inc.  
 375 Peachtree Corporate Center, Suite 300  
 Peachtree City, GA 30092  
 www.fg-inc.net  
 770.368.1399  
 770.368.1944

DEVELOPER:  
**CS&P PROPERTIES**  
 CSC PROPERTIES, LLC  
 5795 ULMERTON RD.  
 CLEARWATER, FL 33760

PROJECT:  
**POPEYES**  
 LOUISIANA KITCHEN  
 130 MCCLUNG RD  
 ATHENS, GA  
 GMD 219  
 PARCEL #154038N

SEAL:  
  
 03/05/18

REVISIONS	DATE
JURISDICTIONAL COMMENTS	03-05-2018

PROJECT MANAGER:	DMS
DRAWING BY:	JAM
JURISDICTION:	ATHENS-CLARKE COUNTY, GA
DATE:	2017-11-01
SCALE:	1" = 20'
TITLE:	

**DEMOLITION PLAN**  
 SHEET NUMBER: **C-0**  
 COMMENTS: NOT RELEASED FOR CONSTRUCTION  
 JOB/FILE NUMBER: 930.007

