



Chick-fil-A
 5200 Buffington Road
 Atlanta, Georgia 30349-2998

INTERPLAN
 ARCHITECTURE
 ENGINEERING
 INTERIOR DESIGN
 PROJECT MANAGEMENT

604 COURTLAND STREET
 SUITE 100
 ORLANDO, FLORIDA 32804
 PH 407.645.5008
 FX 407.629.9124

SEAL:
 THIS DOCUMENT IS NOT FOR CONSTRUCTION
 UNLESS THE ARCHITECT OR ENGINEER'S
 SIGNATURE AND SEAL APPEAR BELOW.

CHICK-FIL-A
SAR South Cobb Drive FSR
 3100 South Cobb Dr SE, Smyrna, GA 30080

FSR# 00810

NO.	DATE	DESCRIPTION
1	11/06/17	COORDINATION REVISIONS

CONSULTANT PROJECT #	2017.0165
PRINTED FOR	BID
DATE	September 06, 2017
DRAWN BY	AD

Information contained on this drawing and in all digital files
 provided for this project shall remain the property of INTERPLAN
 and may not be used for any other project without the written consent of
 INTERPLAN. REPEAT COPYRIGHT & OTHER RIGHTS RESTRICTING THESE DOCUMENTS TO THE ORIGINAL SET OF PAPERS FOR WHICH THEY WERE PREPARED. REPRODUCTIONS, CHANGES OR ADAPTATIONS ARE PROHIBITED.

SHEET
 INTERIOR ELEVATIONS
 SHEET NUMBER
A-601L

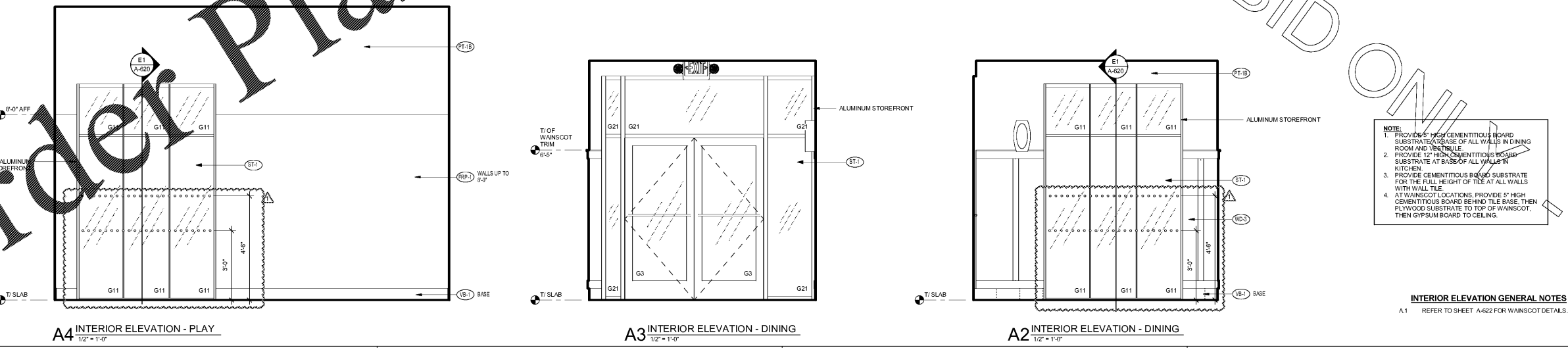
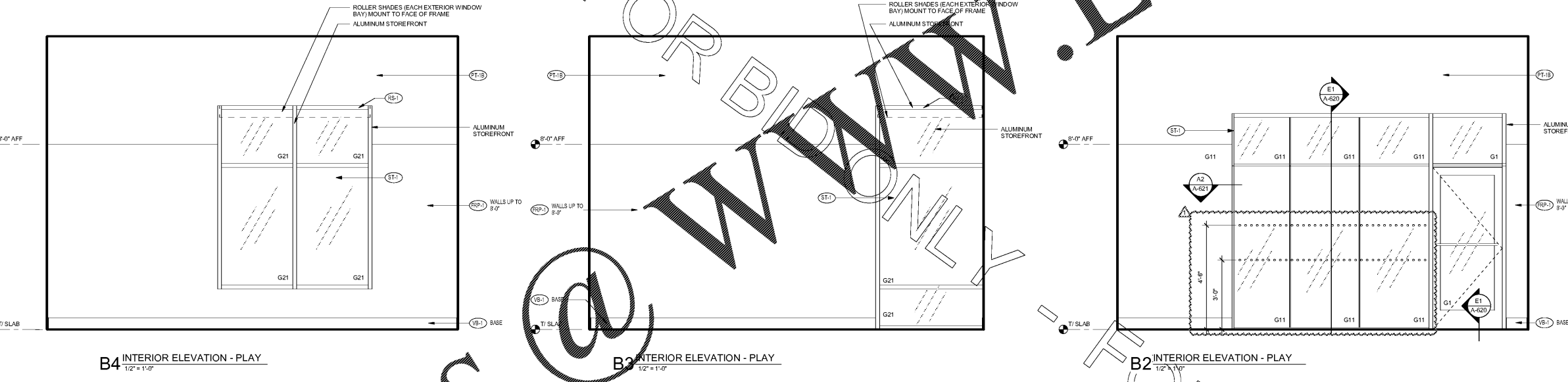
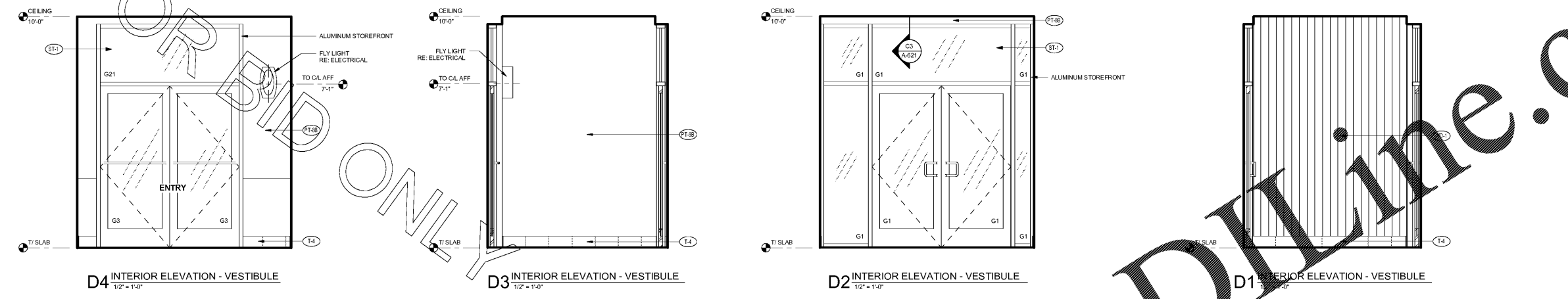

NOTE:
 1. PROVIDE 5/8" HIGH CEMENTITIOUS BOARD SUBSTRATE TO BASE OF ALL WALLS IN DINING ROOM AND VESTIBULE.
 2. PROVIDE 1/2" HIGH CEMENTITIOUS BOARD SUBSTRATE AT BASE OF ALL WALLS IN KITCHEN.
 3. PROVIDE CEMENTITIOUS BOARD SUBSTRATE FOR THE FULL HEIGHT OF TILE AT ALL WALLS WITH WALL TILE.
 4. AT WAINSCOT LOCATIONS, PROVIDE 5" HIGH CEMENTITIOUS BOARD BEHIND TILE BASE, THEN PLYWOOD SUBSTRATE TO TOP OF WAINSCOT, THEN GYPSUM BOARD TO CEILING.

INTERIOR ELEVATION GENERAL NOTES
 A1 REFER TO SHEET A-622 FOR WAINSCOT DETAILS.

Order Plans
 2/5/2018 12:26:06 PM

FOR BID ONLY

FOR BID ONLY

FOR BID ONLY

WWW.LDOnline.com