

FOR BID ONLY

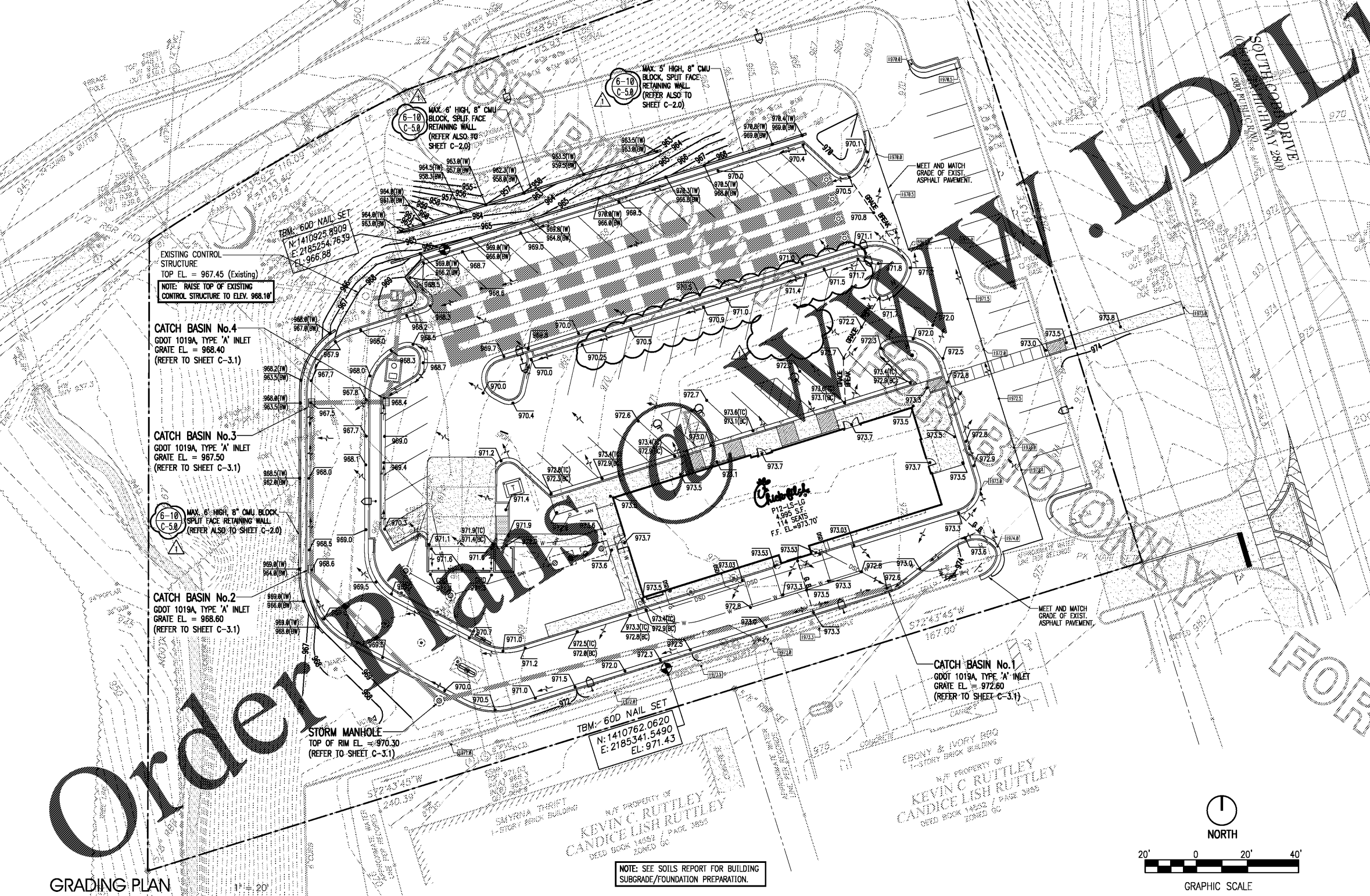

LEGEND

- 15.60 PROPOSED SPOT ELEVATION (SEE NOTE BELOW)
- 15.5 PROPOSED CONTOUR ELEVATION
- EXISTING CONTOUR (BY SURVEY)
- EXISTING SPOT-ELEVATION
- HP HIGH POINT
- 1.0% DIRECTION OF FLOW AND PERCENT SLOPE
- DSO DOWN SPOUT DRAINS
- ST STORM SEWER
- GB GRADE BREAK
- B1 BORING LOCATION (SEE SOILS REPORT)
- CLEANOUT (CO)
- TOP OF CURB
- BOTTOM OF CURB

NOTE: PROPOSED SPOT ELEVATIONS ARE DESIGNED TO BE AT BOTTOM OF CURB.



INTERPLANS ARCHITECTURE ENGINEERING INTERIOR DESIGN PROJECT MANAGEMENT

604 COURTLAND STREET SUITE 100 ORLANDO, FLORIDA 32804 PH 407.645.5008 FX 407.629.9124

SEAL: THIS DOCUMENT IS NOT FOR CONSTRUCTION UNLESS THE ARCHITECT'S SIGNATURE AND SEAL APPEAR BELOW

STUART ANDERSON, P.E. GA. REG. # PE038342

CHICK-FIL-A SAR South Cobb FSR 3100 SOUTH COBB DRIVE SE. SMYRNA, GEORGIA 30080

FSR# 0810

NO.	DATE	DESCRIPTION
1	01/22/18	COUNTY COMMENTS

CONSULTANT PROJECT #	2017.0165
PRINTED FOR	Permit
DATE	10/20/17
DRAWN BY	M/J
CHECKED BY	GEG

Information contained on this drawing and in all digital files produced for above named project may not be reproduced in any manner without express written or verbal consent from the author and project representatives.

SHEET GRADING PLAN

SHEET NUMBER C-3.0

GRADING PLAN

1" = 20'

NOTE: SEE SOILS REPORT FOR BUILDING SUBGRADE/FOUNDATION PREPARATION.

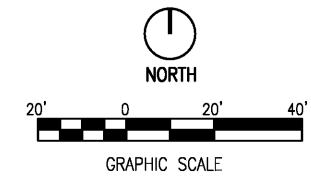

FOR BID ONLY

Vertical text on the left edge of the drawing.