

- DIMENSIONS ON THIS DWG. ARE TO FRAME EDGE. REFER TO SHEETS A1.0 AND A5 SHEETS FOR ROUGH OPENING DIMENSIONS.
- ENTIRE STOREFRONT SYSTEM SHALL BE CLEAR ANODIZED.
- NOT USED.
- SEE SCHEDULE FOR GLASS TYPES.
- REFER TO FLOOR PLAN, ELEVATIONS AND WALL SECTIONS FOR ROUGH OPENING DIMENSIONS.
- ALL STOREFRONT MATERIAL AND GLAZING SHALL BE SUPPLIED AND INSTALLED BY G.C. U.O.N.

**NATIONAL ACCOUNTS SUPPLIER**

INTERIOR DOORS, FRAMES & HARDWARE

LOCKNET  
CONSTRUCTION@LOCKNET.COM  
800 JOHN C. WATTS DR.  
NICHOLASVILLE, KY 40356  
855-432-4613 FAX: 877-887-4958

**GLASS SCHEDULE**

(A) NOT USED      (D) SAFETY GLASS BY MFR.  
(B) 1" INSULATED TEMPERED GLASS  
(C) 1/4" TEMPERED GLASS

NOTE:  
SHADING COEFFICIENT SPECIFICATION PER LOCAL CODE REQUIREMENTS.  
DAYTIME VISIBILITY INTO DINING ROOM SHALL BE MAINTAINED.



\*\*\*\* ALL STOREFRONT GLAZING SHALL BE LOW 'E' SOLAR GLASS \*\*\*\*

- LAMINATE DOORS 4, 5, 6 & 7 AND PAINT FRAMES 3, 4, 5, 6 & 7. SEE FINISH SCHEDULE, SHEET A7.2.
- ALL HARDWARE SHALL BE US32D U.O.N.
- ALL HM FRAMES SHALL BE 16 GA STEEL U.O.N.
- ALL LOCKS SHALL BE FALCON 6 PIN INTERCHANGEABLE CORE SUPPLIED AND INSTALLED BY THE G.C. ALL EXTERIOR LOCKS SHALL BE PROVIDED WITH CONSTRUCTION CORES. ALL PERMANENT CORES SHALL BE KEYED ALIKE.
- PERMANENT CORES SHALL BE SHIPPED TO THE RESTAURANT GENERAL MANAGER.
- MOUNT DOOR CLOSERS ON RESTROOM OR KITCHEN SIDE ONLY.
- LOCKNET SECURITY DOOR. COMPLETE DOOR, FRAME, AND HARDWARE PACKAGE PROVIDED BY RSCS FACILITIES CONNECTIONS.
- PROVIDE PUSH/PULL PLATES. IF REQUIRED BY LOCAL CODE, STOREFRONT DOOR PANIC HARDWARE SHALL BE: DOOR-O-MATIC 2092 RIM PANIC HARDWARE AND EXTERIOR PULLS WITH QUALITY #520 DOOR PULL.
- MOUNT KICKPLATE ON PUSH SIDE ONLY.
- MAXIMUM DOOR OPERATING PRESSURE: 5 LBS INTERIOR; 8 LBS EXTERIOR.
- ADA COMPLIANT ACCESSIBILITY SIGNAGE, INCLUDE BRAILLE AS REQUIRED BY LOCAL JURISDICTION - (1) MEN; (1) WOMEN
- RESTROOM SIGN REQUIRED.
- INSTALL WITH APPLIED DOOR STOPS AND WEATHER STRIPS.
- FRAMES SHALL BE PAINTED.
- RESTROOM PARTITIONS: BOBRICK 1950 S.S. STAINLESS STEEL 1 1/2" WALL POST, LATCH, KEEPER, COAT HOOK (DTL 20AD1.0) & HANGING LOCKETS PER MANUFACTURER'S SPECIFICATIONS & DETAILS. DOOR HANDLE AND KICK SHALL BE MOUNTED AT 36" A.F.F.
- PROVIDE LATCH AND SWEEP PLATE HARDWARE PER DOOR MFR. TO BE COMPATIBLE WITH LOCK.
- PROVIDE 2" REMOVABLE ALUM. TRIM GAL. FIN. INSIDE ONLY.
- ORIGINAL HARDWARE AT RESTROOM DOOR: CHAIR LIFT INDICATOR DEPARTMENT, FALCON D271 PULL PLATE, ROCKWOOD 70F-8" x 16" PULL PLATE, TRIMCO 1017-3B-4" x 16" PULL PLATE, TRIMCO 1017-3B-4" x 16"
- GC TO ORDER DOOR SWEEP TO FIT DOOR.

**DOOR SCHEDULE NOTES**

DOOR NO.	DOOR SIZE	TYPE	DOOR	FRAME	BUTTS				LOCKS							CLOSERS	KICKPLATE	THRESHOLD	DOOR STOP	PUSH PULL	MISCELLANEOUS						DETAIL LOCATIONS	DOOR NOTES		
					1	2	3	4	1	2	3	4	5	6	7						1	2	3	1	2	3			4	5
1	3'-0" x 7'-0" x 1-3/4"	A	AL	AL	X											X													17/A6.1	8, 10, 13, 16
2	(2) 3'-0" x 7'-0" x 1-3/4"	B	AL	AL	X											X													17/A6.1	8, 10, 13, 16, 17
3	3'-6" x 7'-0" x 1-3/4"	C	HM	HM		X				X	X													X					9/A6.1 11/A6.1 10/A6.1	6, 7, 10, 14, 19
4	3'-0" x 6'-8" x 1-3/4"	D	WD	HM		X						X				X	X												10/A6.4 10/A6.4	6, 9, 10, 11, 12, 14, 18
5	3'-0" x 6'-8" x 1-3/4"	D	WD	HM		X						X				X	X												10/A6.4 10/A6.4	6, 9, 10, 11, 12, 14, 18
6	3'-0" x 6'-8" x 1-3/4"																												7/A6.4	
7	2'-0" x 6'-8" x 1-3/4"	F	WD	HM		X		X																	X				10/A6.4 10/A6.4	14

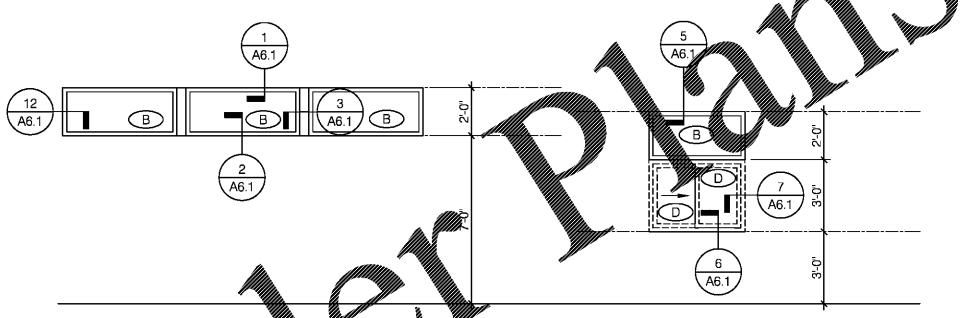
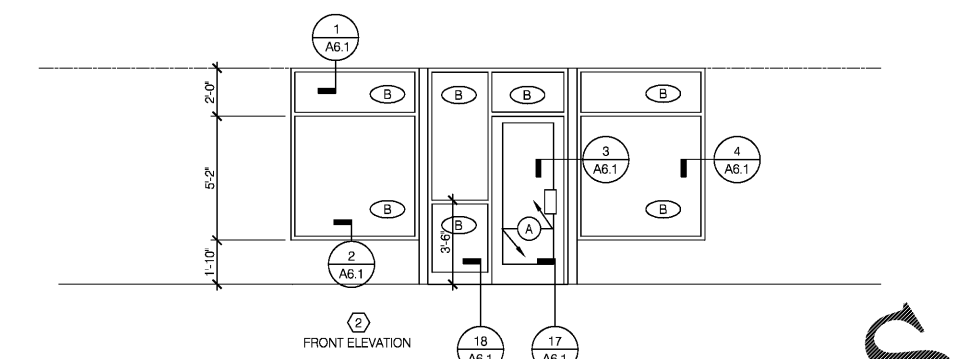
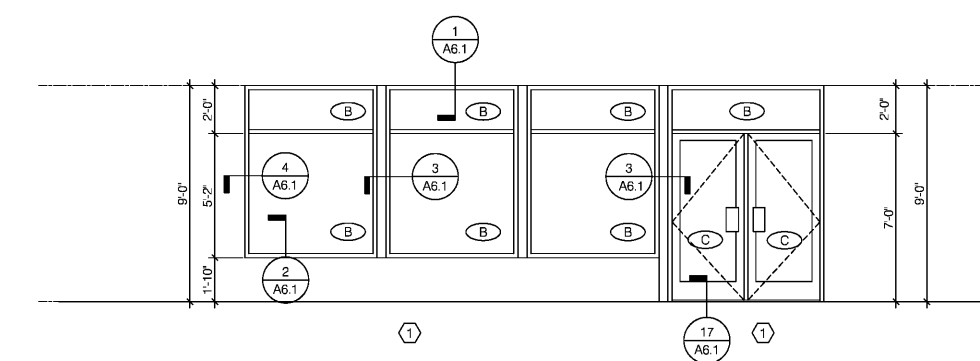

SEE SCOPE OF WORK FOR DRIVE-THRU WINDOW INFORMATION.

**WINDOW TYPES** 1/4" = 1'-0" **9**

**DOOR TYPES** 1/4" = 1'-0" **3**

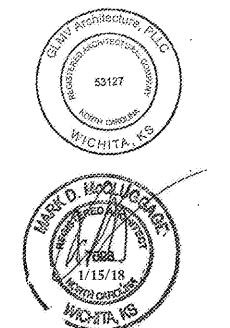
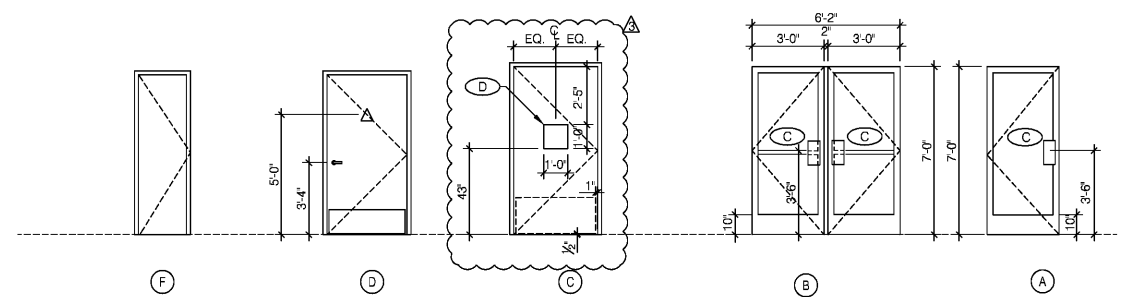

12144.400

- ⚡ ELECTRICAL COMMENTS 11/17/17
- 🏗 BUILDING COMMENTS 12/11/17
- 🏗 2nd BUILDING COMMENTS 1/15/18
- ⚠
- ⚠
- ⚠
- ⚠
- ⚠
- ⚠
- ⚠
- ⚠

CONTRACT DATE: 10.2.17  
BUILDING TYPE: EXP. LITE MED40  
PLAN VERSION: DECEMBER 2016  
SITE NUMBER: 311687  
STORE NUMBER: 436563

TACO BELL  
3923 SHAKEDOWN ST.  
CHARLOTTE, NC



**DOOR & WINDOW ELEVATIONS & SCHEDULES**

**A1.1**

Order Plans

WWW.DW@WICHITA.COM