

1 2 3 4 5 6 7 8 9 10 11 12 13 14 15 16 17 18 19 20

A  
B  
C  
D  
E  
F  
G  
H  
I  
J  
K  
L  
M  
N

A  
B  
C  
D  
E  
F  
G  
H  
I  
J  
K  
L  
M  
N

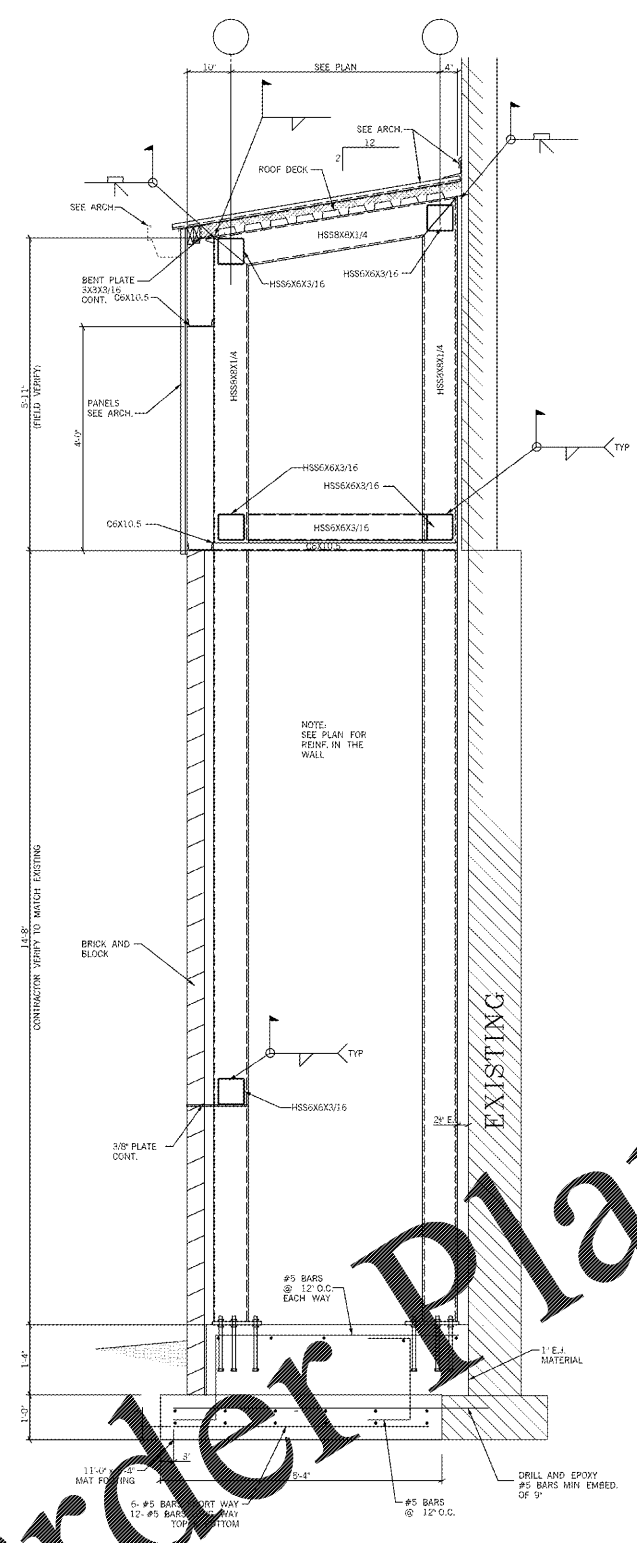

M3 CHASE WALL SECTION  
S301 3/4" - 1'-0"

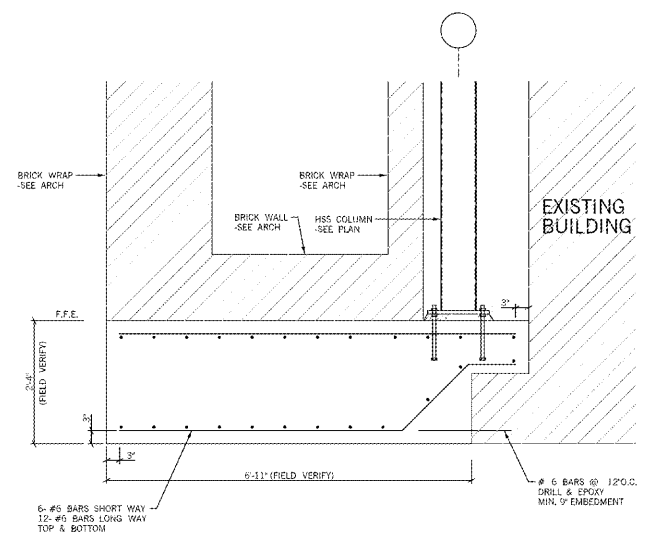

F9 CANOPY FOOTING @ EXISTING BUILDING SECTION  
S301 3/4" - 1'-0"

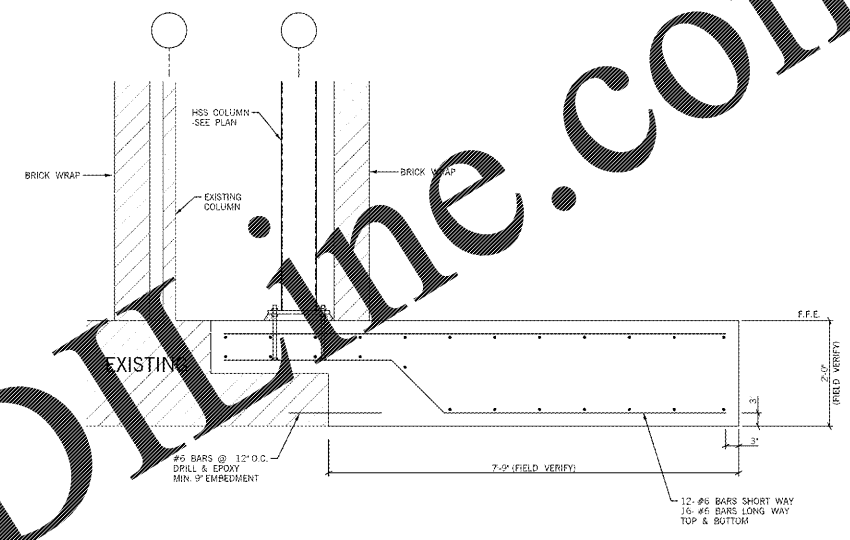

F16 CANOPY FOOTING @ EXISTING COLUMN SECTION  
S301 3/4" - 1'-0"

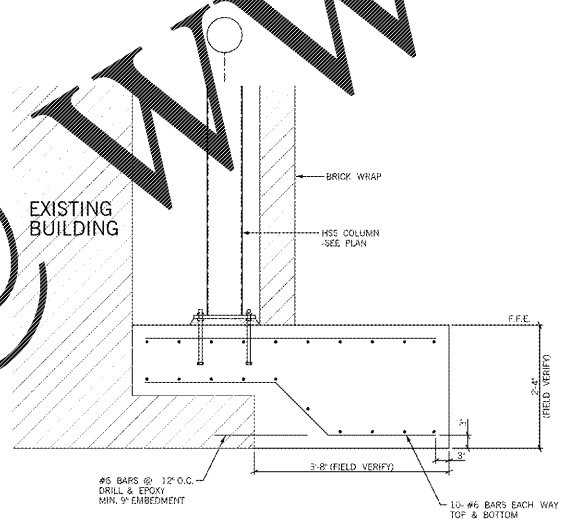

K9 CANOPY FOOTING @ EXISTING BUILDING SECTION  
S301 3/4" - 1'-0"

Order Plans @ WWW.LDILine.com

**Southern A&E** REGISTERED ARCHITECTS & ENGINEERS  
 7951 Iron Circle  
 Austell, Ga. 30168  
 (770) 819-7777

REVISED  
 DATE February 28, 2018  
 JOB NUMBER 01-647-061

FACILITY CODE NUMBER: 66-1050  
 RENOVATIONS TO:  
**BELWOOD ELEMENTARY SCHOOL**  
 GORDON COUNTY BOARD OF EDUCATION  
 CALHOUN, GEORGIA

DRAWING NUMBER  
**S301**

STATE OF GEORGIA REGISTERED ARCHITECT  
 STATE OF GEORGIA REGISTERED PROFESSIONAL ENGINEER  
 MICHAEL S. EIDSON