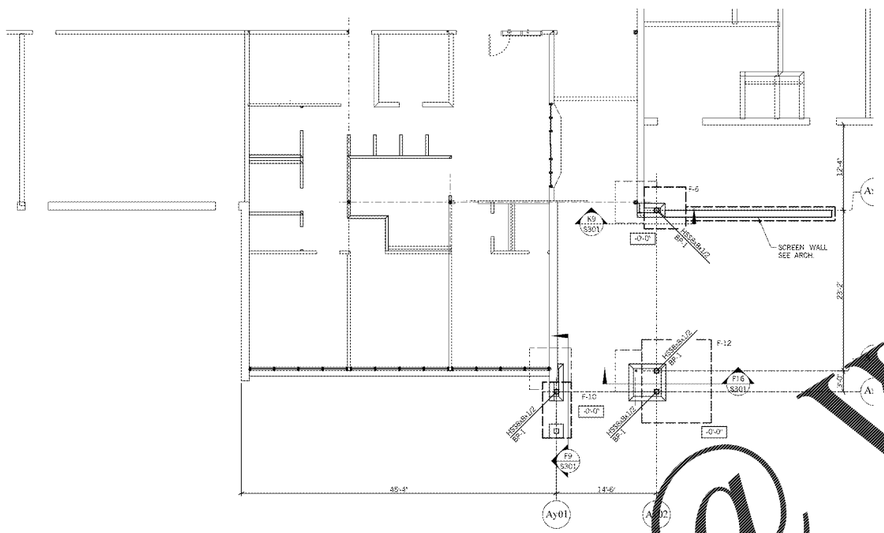

PARTIAL FOUNDATION PLAN - BLDG. 2012
1/8" = 1'-0"

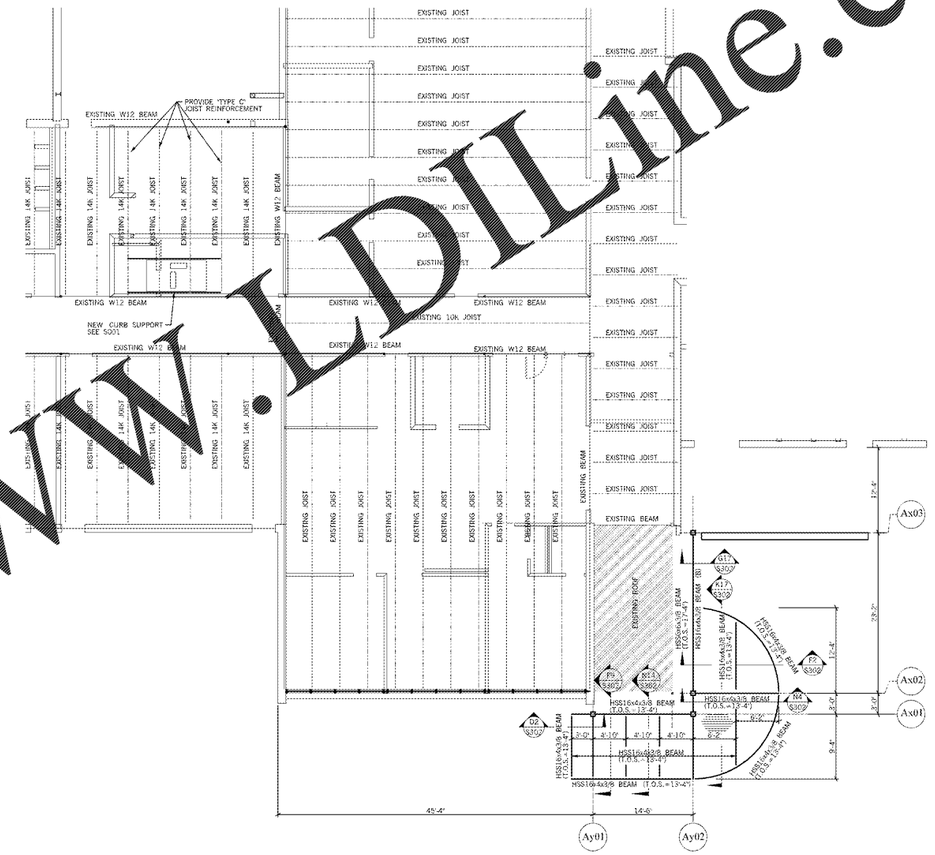

PARTIAL FRAMING PLAN - BLDG. 2012
1/8" = 1'-0"

FOUNDATION PLAN NOTES

1) THICKENED SLABS ARE [illegible] UNDER 8" INTERIOR NON-[illegible] PARTITION WALLS AND [illegible] WALLS.
2) COORDINATE [illegible] PLUMBING [illegible] AND LOWER FOOTING [illegible] REQUIRED TO PREVENT INTERFERENCE [illegible] PLUMBING.
3) ALL REINFORCED [illegible] BE REINFORCED AS SHOWN IN DETAIL [illegible] S001.
4) SEE SHEET S001 FOR [illegible] FOLLOWING:
   CONTROL JOINTS
   TURNED DOWN SLAB
   FOOTING SCHEDULE
   BASE PLATE SCHEDULE
   GENERAL NOTES

FOUNDATION LEGEND

	FOOTING
	THICKENED SLAB
	FLOOR SLAB CONTROL JOINTS
X.X	TOP OF COLUMN / WALL FOOTING ELEVATION
"T.D."	TURNED DOWN SLAB
"F-1"	COLUMN FOOTING TYPE; SEE SCHEDULE
"BP-1"	BASE PLATE MARK; SEE SCHEDULE
SIM.	SIMILAR DETAIL
"E.J."	EXPANSION JOINT
②	QUANTITY OF VERTICAL BARS REQUIRED ADJACENT TO COLUMN OR WALL OPENING - BAR SIZE TO MATCH BAR SIZE IN REMAINDER OF WALL

FRAMING PLAN NOTES

1) SEE THE FOUNDATION PLAN FOR COLUMN SIZES.
2) TOP OF STEEL ELEVATION IS MEASURED IN RELATION TO THE BUILDING FINISHED FLOOR ELEVATION.
3) SEE SHEET S001 FOR THE FOLLOWING:
   STEEL DECK ATTACHMENT DETAIL
   GENERAL NOTES
   ROOF OPENING DETAIL

FRAMING LEGEND

"TOS"	TOP OF STEEL ELEVATION
(B)	BEAM BELOW
SIM.	SIMILAR DETAIL

Southern A&E LLC
7951 Troon Circle
Austell, Ga. 30168
(770) 819-7777
architects & engineers

© COPYRIGHT 2018 BY SOUTHERN A&E, LLC. ALL RIGHTS RESERVED. THIS DOCUMENT IS THE PROPERTY OF SOUTHERN A&E, LLC. AND SHALL NOT BE COPIED OR REPRODUCED IN WHOLE OR IN PART WITHOUT EXPRESSED WRITTEN CONSENT FROM SOUTHERN A&E, LLC.

REVISED

DATE February 28, 2018

JOB NUMBER 01-647-061

FACILITY CODE NUMBER: 664-1050
RENOVATIONS TO:

BELWOOD ELEMENTARY SCHOOL

GORDON COUNTY BOARD OF EDUCATION
CALHOUN, GEORGIA

STATE OF GEORGIA — L. JOSEPH WALKER — REGISTERED ARCHITECT — STATE NO. 7854

GEORGIA — REGISTERED — No. 13785 — PROFESSIONAL ENGINEER — MICHAEL S. EIDSON

DRAWING NUMBER S101

BID SET: 3/1/2018

Order Plans @ www.LDILine.com